

YAMAHA

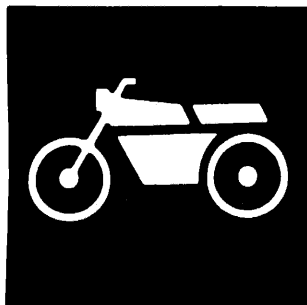

PARTS CATALOGUE

XT600E'94 (3TB9) EUROPE

XT600E'94 (3UX5) SWITZERLAND

XT600EF (3WR5) OCEANIA (COLOR : YAMAHA BLACK)

ELECTRIC STARTER

YAMAHA
GENUINE
Parts & Accessories

2008/5/21

143TB-300E1

| NEWS No. | DATE | COMMENT |
|---------------|---------------|---------------------------------------|
| PE0-MC-070058 | Jun., 6, 2007 | FIG.17: FRAME ILLUSTRATION CORRECTION |

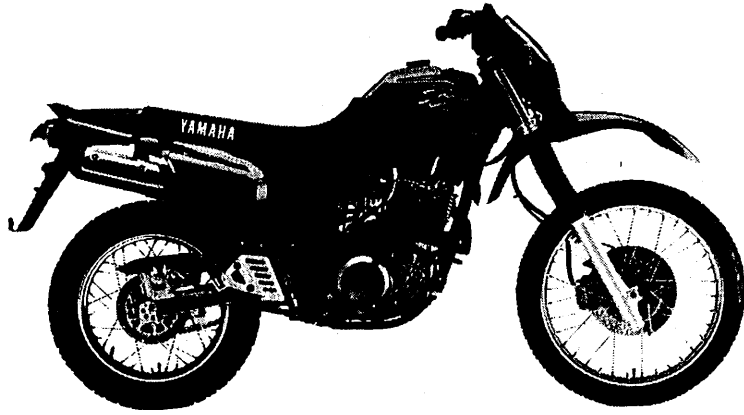

STRONG BLUE (002F)

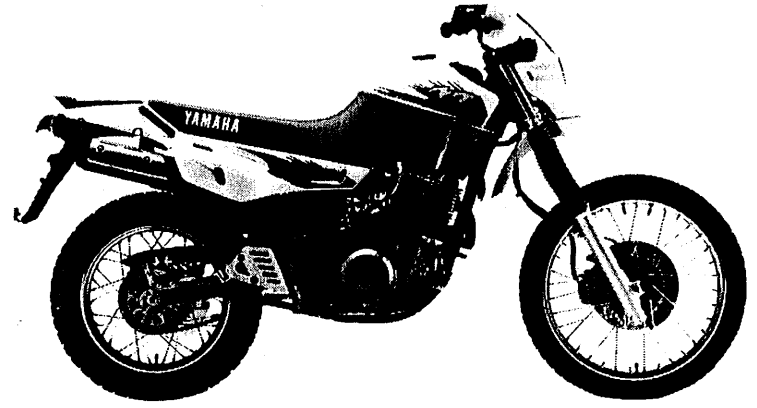

PURPLISH WHITE SOLID 1 (0206)

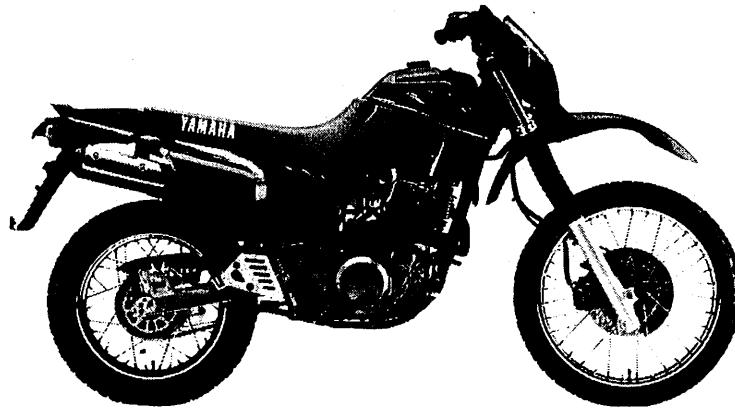

YAMAHA BLACK (0033)

A3



FOREWORD

This Parts Catalogue is related to the parts in use for the Yamaha XT600E'94 (3TB9/3UX5) and XT600EF (3WR5).

When you are ordering replacement parts for the XT600E'94 (3TB9/3UX5) and XT600EF (3WR5), refer to this Parts Catalogue and quote both part numbers and part names correctly.

1. Modifications or additions which have been made after issue of the Parts Catalogue will be announced in the Yamaha Parts News.

It is advisable that according to the Yamaha Parts News you make necessary corrections to the Parts Catalogue on hand to keep it up-to-date.

2. Abbreviations

The following abbreviations are used in this Parts Catalogue.

- U.R. Use size (thickness) and/or number as required.
- U.N. Use as many as you need.
- A.P. Alternate Parts
- L.M. Local Made
- F# Frame No. (Applicable machine No.)

3. The parts marked with (*) in the parts number column of this Catalogue are not supplied with by Yamaha, those have to be found locally.
4. Parts, which are to be supplied in the form of assemblies, are listed with an indention of one letter's space, and a dot (.) is put against the name of each part.

EXAMPLE CARBURETOR ASS'Y
 .JET, pilot
 .NOZZLE, main

5. Indication of No. of constituent parts for assembly

The numeral appearing to the right of each constituent part under the description indicates the quantity of such parts for each individual assembly unit.

| Part No. | Description | Q'ty | Remarks |
|--------------|---------------------------|------|---------|
| 2F5-83310-60 | FRONT FLASHER LIGHT ASS'Y | 2 | |
| 115-83311-60 | .BULB (6V-18W) | 1 | |
| 1M1-83309-60 | .REFLECTOR | 1 | |

6. Initial Serial No. and Color Code

| | | |
|------|-----------------------|--------------------------|
| 3TB9 | (A) Frame Serial No. | 3TB-161101 and following |
| | (B) Engine Serial No. | 3TB-161101 and following |

| | | |
|------|-----------------------|--------------------------|
| 3UX5 | (A) Frame Serial No. | 3UX-007101 and following |
| | (B) Engine Serial No. | 3UX-007101 and following |

| | | |
|------|-----------------------|--------------------------|
| 3WR5 | (A) Frame Serial No. | 3WR-005101 and following |
| | (B) Engine Serial No. | 3WR-005101 and following |

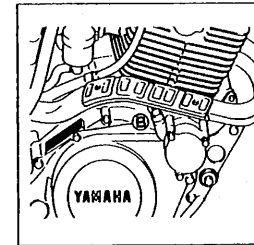
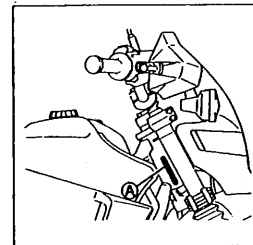

| Color Code | Color Name | Abbreviate |
|------------|---|------------|
| 002F | STRONG BLUE (NON-OCEANIA) | SB |
| 0206 | PURPLISH WHITE SOLID 1 (NON-OCEANIA) | PWS 1 |
| 0033 | YAMAHA BLACK | YB |

7. Applicable colors of graphics are represented in the "Remarks" column by the letter(s) appropriately picked out of the full word(s) showing such colors.

EXAMPLE

| Part No. | Description | Q'ty | Remarks |
|-----------------|-------------------------|------|-----------|
| 2N4-24110-00-X5 | FUEL TANK COMP. | 1 | MAXIM RED |
| 3J1-24240-10 | .GRAPHIC, fuel tank set | 1 | for MXR |

CONTENTS

GENERAL SPEC.

ENGINE

| | |
|---------------------------|-----------|
| Cylinder Head | B2 ~ B3 |
| Cylinder | B4 |
| Crankshaft · Piston | B5 ~ B6 |
| Valve | B7 |
| Camshaft · Chain | B8 |
| Oil Pump | B9 ~ B10 |
| Intake | B11 ~ B12 |
| Carburetor | B13 ~ B14 |
| Exhaust | B15 |
| Crankcase | C2 |
| Crankcase Cover 1 | C3 ~ C4 |
| Starter Clutch | C5 |
| Clutch | C6 ~ C7 |
| Transmission | C8 ~ C9 |
| Shift Cam · Fork | C10 |
| Shift Shaft | C11 |

CHASSIS

| | |
|-----------------------|-----------|
| Frame | C12 ~ C13 |
| Fender | C14 ~ C15 |
| Side Cover | D2 |
| Rear Arm | D3 ~ D4 |
| Rear Suspension | D5 |
| Steering | D6 |
| Front Fork | D7 ~ D8 |

| | |
|-------------------------------|-----------|
| Fuel Tank | D9 ~ D10 |
| Seat | D11 |
| Front Wheel | D12 ~ D13 |
| Rear Wheel | D14 ~ D15 |
| Rear Brake Calipper | E2 |
| Steering Handle · Cable | E3 |
| Front Master Cylinder | E4 |
| Stand · Footrest | E5 |
| Rear Master Cylinder | E6 ~ E7 |
| Cowling 1 | E8 |
| Generator | E9 |
| Flasher Light | E10 |
| Meter | E11 |
| Headlight | E12 |
| Taillight | E13 |
| Handle Switch · Lever | E14 |
| Electrical 1 | E15 |
| Electrical 2 | F2 |

INDIVIDUAL SPEC.

FOR DENMARK, FINLAND, NORWAY, SWEDEN

| | |
|--------------------------|----|
| Alternate (Fender) | F4 |
|--------------------------|----|

FOR ENGLAND, OCEANIA

| | |
|------------------------------|----|
| Alternate (Electrical) | F6 |
|------------------------------|----|

FOR SWITZERLAND

| | |
|---------------------------|----|
| Alternate (Engine) | F8 |
| Alternate (Chassis) | F9 |

INDEX (GENERAL SPEC.)

| | |
|-----------------------|---------|
| NUMERICAL INDEX | K2 ~ K5 |
|-----------------------|---------|

INDEX (INDIVIDUAL SPEC.)

| | |
|-----------------------|----|
| NUMERICAL INDEX | L2 |
|-----------------------|----|

GENERAL SPEC.



FIG. 1 CYLINDER HEAD

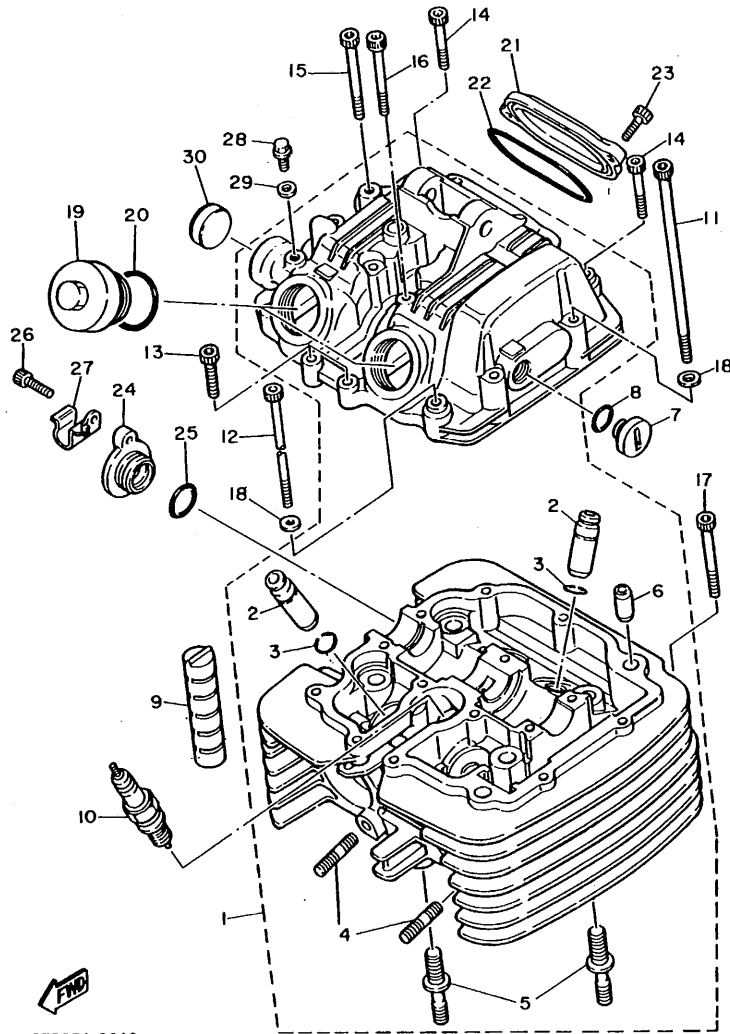

3TB351-0010

| REF. NO. | PART NO. | DESCRIPTION | Q'TY | REMARKS |
|----------|--------------|-----------------------------|------|---------|
| 1 | 3TB-11101-00 | CYLINDER HEAD ASSY | 1 | |
| 2 | 4H7-11133-10 | .GUIDE, intake valve | 4 | |
| 3 | 93440-12052 | .CIRCLIP | 4 | |
| 4 | 90116-06475 | .BOLT, stud | 4 | |
| 5 | 90116-10378 | .BOLT, stud | 2 | |
| 6 | 99510-10114 | .PIN, dowel | 2 | |
| 7 | 90340-14068 | PLUG, straight screw | 1 | |
| 8 | 93210-13657 | O-RING | 1 | |
| 9 | 583-11127-00 | ABSORBER 3 | 2 | |
| 10 | 94701-00241 | PLUG, spark (NGK DPR8EA-9) | 1 | |
| 11 | 91316-06125 | BOLT | 2 | |
| 12 | 91316-06115 | BOLT | 1 | |
| 13 | 91316-06025 | BOLT | 4 | |
| 14 | 91316-06040 | BOLT | 2 | |
| 15 | 91316-06055 | BOLT | 6 | |
| 16 | 90109-063E9 | BOLT | 1 | |
| 17 | 91316-06050 | BOLT | 1 | |
| 18 | 92906-06600 | WASHER, plate | 3 | |
| 19 | 1L9-11186-00 | COVER, cylinder head side 2 | 2 | |
| 20 | 93210-32172 | O-RING | 2 | |
| 21 | 5Y1-11187-00 | COVER, cylinder head side 3 | 1 | |
| 22 | 93210-62446 | O-RING | 1 | |
| 23 | 91316-06018 | BOLT | 2 | |
| 24 | 3TB-12215-00 | CAP, tensioner case | 1 | |
| 25 | 93210-19522 | O-RING | 1 | |
| 26 | 91316-06020 | BOLT | 1 | |
| 27 | 90462-15196 | CLAMP | 1 | |
| 28 | 90109-06418 | BOLT | 1 | |

FIG. 1 CYLINDER HEAD

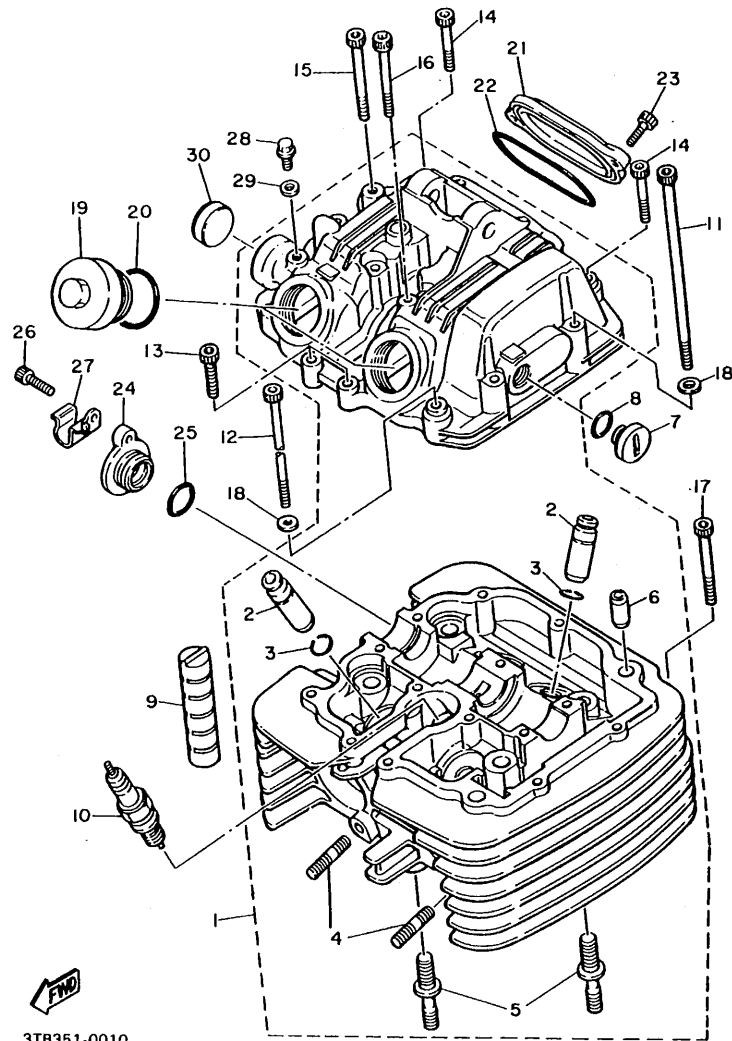

| REF. NO. | PART NO. | DESCRIPTION | Q'TY | REMARKS |
|----------|-------------|-------------|------|---------|
| 29 | 90430-06014 | GASKET | 1 | |
| 30 | 90338-22207 | PLUG | 1 | |

3TB351-0010

FIG. 2 CYLINDER

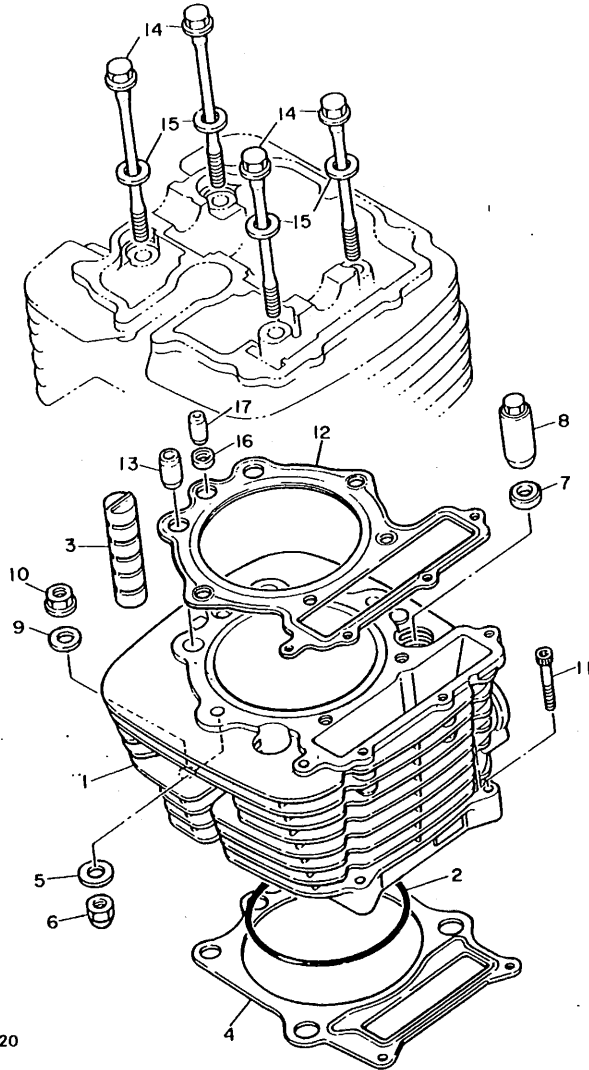

| REF. NO. | PART NO. | DESCRIPTION | Q'TY | REMARKS |
|----------|--------------|-------------------------|------|---------|
| 1 | 3TB-11310-00 | CYLINDER | 1 | |
| 2 | 93210-97524 | O-RING | 1 | |
| 3 | 583-11127-00 | ABSORBER 3 | 2 | |
| 4 | 1VJ-11351-00 | GASKET, cylinder | 1 | |
| 5 | 90201-080L8 | WASHER, plate | 2 | |
| 6 | 90176-08026 | NUT, crown | 2 | |
| 7 | 90201-10590 | WASHER, plate | 2 | |
| 8 | 90179-10201 | NUT | 2 | |
| 9 | 90201-10124 | WASHER, plate | 2 | |
| 10 | 90179-10279 | NUT | 2 | |
| 11 | 91316-06035 | BOLT | 2 | |
| 12 | 2KF-11181-01 | GASKET, cylinder head 1 | 1 | |
| 13 | 91810-05018 | PIN, dowel | 2 | |
| 14 | 90105-08505 | BOLT, washer based | 4 | |
| 15 | 90201-085L3 | WASHER, plate | 4 | |
| 16 | 90430-08178 | GASKET | 1 | |
| 17 | 99510-08016 | PIN, dowel | 1 | |

2TY280-8020

B4

FIG. 3 CRANKSHAFT, PISTON

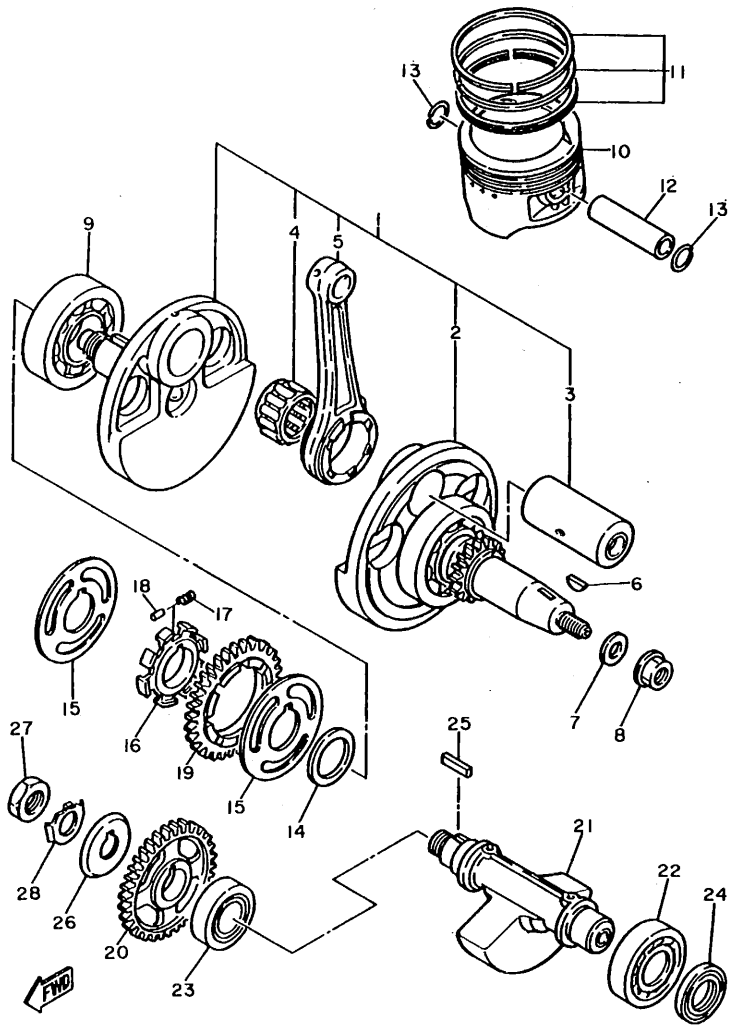

3TB351-0030

| REF. NO. | PART NO. | DESCRIPTION | Q'TY | REMARKS |
|----------|-----------------|------------------------------|------|---------|
| 1 | 3TB-11400-00 | CRANKSHAFT ASSY | 1 | |
| 2 | 1VJ-W1141-00 | .CRANK 1 | 1 | |
| 3 | 1VJ-11681-00 | .PIN, crank 1 | 1 | |
| 4 | 93310-635D4 | .BEARING, cylindrical | 1 | |
| 5 | 3TB-11651-00 | .ROD, connecting | 1 | |
| 6 | 90280-16053 | KEY, woodruff | 1 | |
| 7 | 90201-140A6 | WASHER, plate | 1 | |
| 8 | 90179-14317 | NUT | 1 | |
| 9 | 93306-30702 | BEARING (B6307) | 1 | |
| 10 | 3TB-11631-00-Y0 | PISTON (STD) | 1 | |
| | 3TB-11636-00 | PISTON (0.50MM O/S) | 1 | AP |
| | 3TB-11638-00 | PISTON (1.00MM O/S) | 1 | AP |
| 11 | 34L-11610-00 | PISTON RING SET (STD) | 1 | |
| | 34L-11610-20 | PISTON RING SET (0.50MM O/S) | 1 | AP |
| | 34L-11610-40 | PISTON RING SET (1.00MM O/S) | 1 | AP |
| 12 | 1JK-11633-01 | PIN, piston | 1 | |
| 13 | 93450-24028 | CIRCLIP | 2 | |
| 14 | 90201-301F4 | WASHER, plate | 1 | |
| 15 | 34K-11565-02 | WASHER, bearing cover | 2 | |
| 16 | 5Y1-11496-01 | BOSS, buffer | 1 | |
| 17 | 90501-22721 | SPRING, compression | 8 | |
| 18 | 93605-10090 | PIN, dowel | 4 | |
| 19 | 2JT-11536-00 | GEAR, drive | 1 | |
| 20 | 5Y1-11531-00 | GEAR, blance wt 44t | 1 | |
| 21 | 34K-11454-00 | WEIGHT 1 | 1 | |
| 22 | 93306-30525 | BEARING (B6305) | 1 | |
| 23 | 93306-30541 | BEARING | 1 | |
| 24 | 93101-25106 | OIL SEAL | 1 | |

FIG. 3 CRANKSHAFT • PISTON

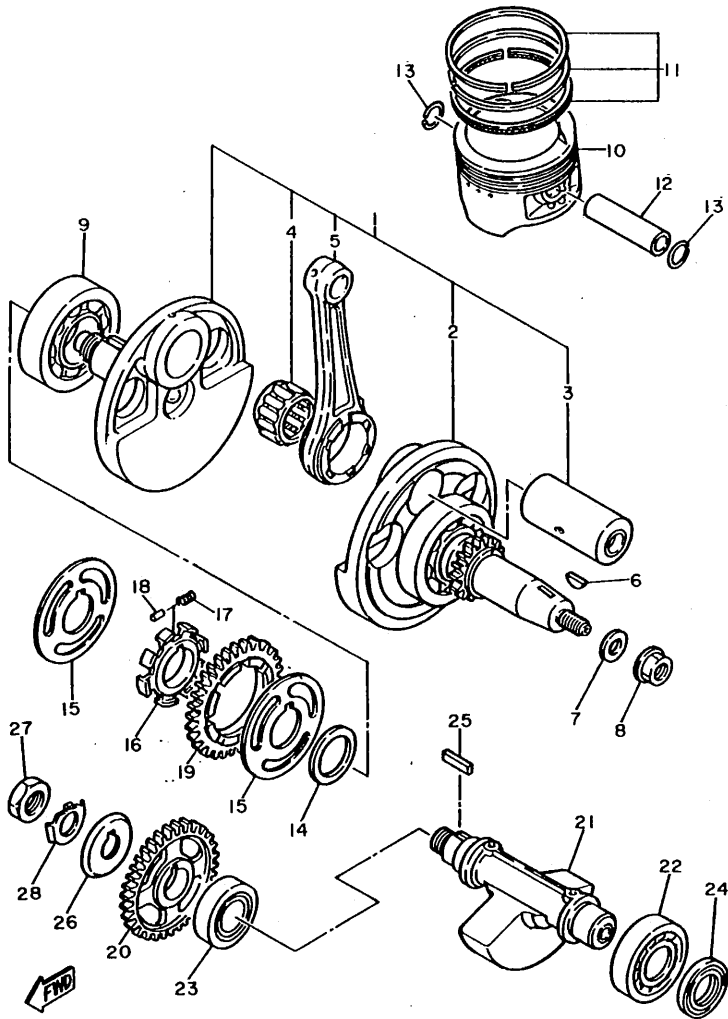

| REF. NO. | PART NO. | DESCRIPTION | Q'TY | REMARKS |
|----------|--------------|-------------------|------|---------|
| 25 | 90282-05013 | KEY, straight | 1 | |
| 26 | 34K-11145-00 | PLATE, breather 2 | 1 | |
| 27 | 90170-16343 | NUT | 1 | |
| 28 | 90215-16242 | WASHER, lock | 1 | |

3TB351-0030

FIG. 4 VALVE

| REF. NO. | PART NO. | DESCRIPTION | Q'TY | REMARKS |
|----------|--------------|------------------------|------|---------|
| 1 | 1VJ-12111-00 | VALVE, intake | 2 | |
| 2 | 1VJ-12121-00 | VALVE, exhaust | 2 | |
| 3 | 5Y1-12113-00 | SPRING, valve inner | 4 | |
| 4 | 5Y1-12114-00 | SPRING, valve outer | 4 | |
| 5 | 4H7-12116-00 | SEAT, valve spring | 4 | |
| 6 | 1J7-12119-01 | SEAL, valve stem | 4 | |
| 7 | 2F3-12117-00 | RETAINER, valve spring | 4 | |
| 8 | 1J7-12118-00 | COTTER, valve | 8 | |
| 9 | 34K-12151-00 | ARM, valve rocker | 1 | |
| 10 | 34K-12161-00 | ARM, valve rocker 2 | 1 | |
| 11 | 34K-12162-00 | ARM, valve rocker 3 | 1 | |
| 12 | 34K-12163-00 | ARM, valve rocker 4 | 1 | |
| 13 | 2NX-12146-00 | SHAFT, rocker | 1 | |
| 14 | 2NX-12156-00 | SHAFT, rocker 2 | 1 | |
| 15 | 2NX-12166-00 | SHAFT, rocker 3 | 1 | |
| 16 | 93210-08521 | O-RING | 2 | |
| 17 | 90109-063E8 | BOLT | 2 | |
| 18 | 2NX-12159-00 | SCREW, valve adjusting | 4 | |
| 19 | 90170-06128 | NUT | 4 | |
| 20 | 90206-12075 | WASHER, wave | 4 | |

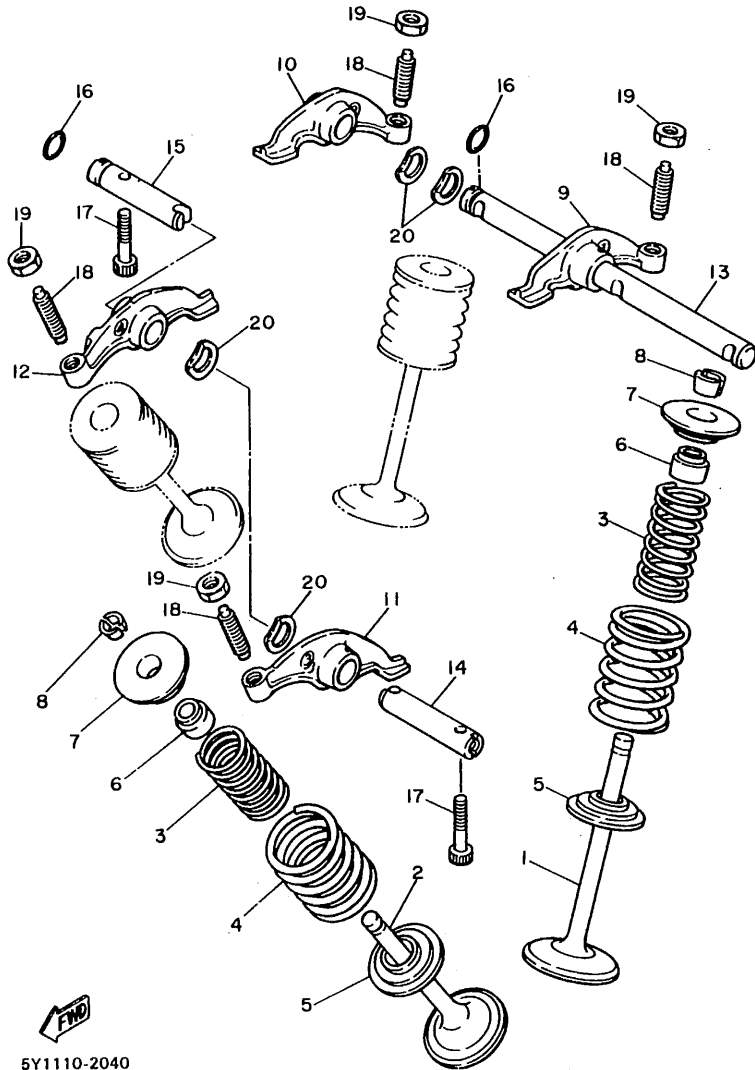

5Y1110-2040

FIG. 5 CAMSHAFT • CHAIN

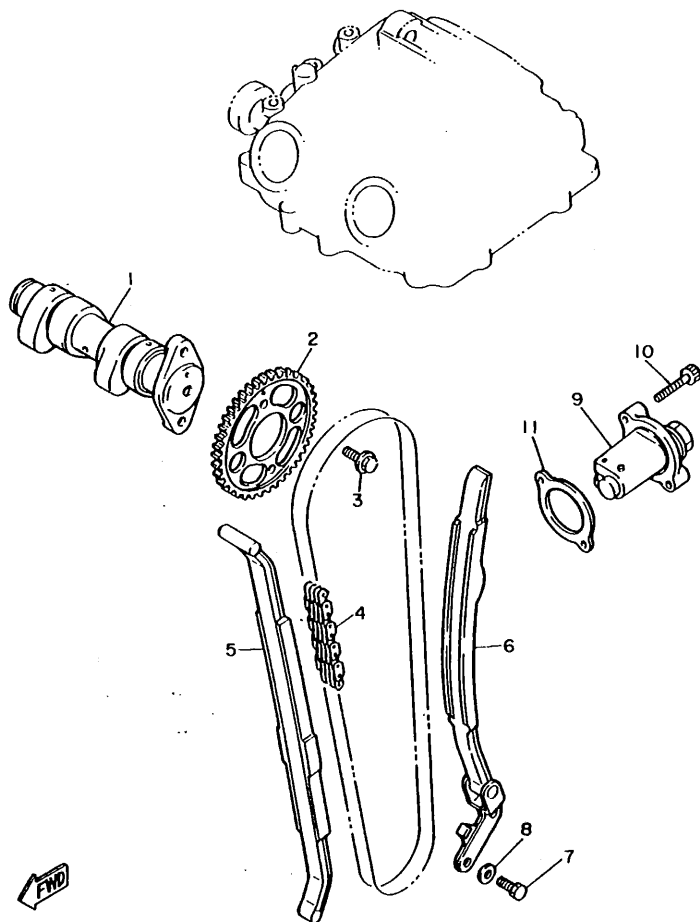

| REF. NO. | PART NO. | DESCRIPTION | Q'TY | REMARKS |
|----------|--------------|---------------------------|------|---------|
| 1 | 1JK-12171-00 | CAMSHAFT 1 | 1 | |
| 2 | 3TB-12176-00 | SPROCKET, cam chain | 1 | |
| 3 | 90105-07087 | BOLT, washer based | 2 | |
| 4 | 94590-27126 | CHAIN | 1 | |
| 5 | 34K-12231-00 | GUIDE, stopper 1 | 1 | |
| 6 | 34K-12241-00 | GUIDE, stopper 2 | 1 | |
| 7 | 97021-06016 | BOLT | 2 | |
| 8 | 92901-06600 | WASHER, plate | 2 | |
| 9 | 3TB-12210-00 | TENSIONER ASSY, cam chain | 1 | |
| 10 | 91316-06025 | BOLT | 2 | |
| 11 | 4DW-12213-00 | GASKET, tensioner case | 1 | |

3AJ1351-8050

FIG. 6 OIL PUMP

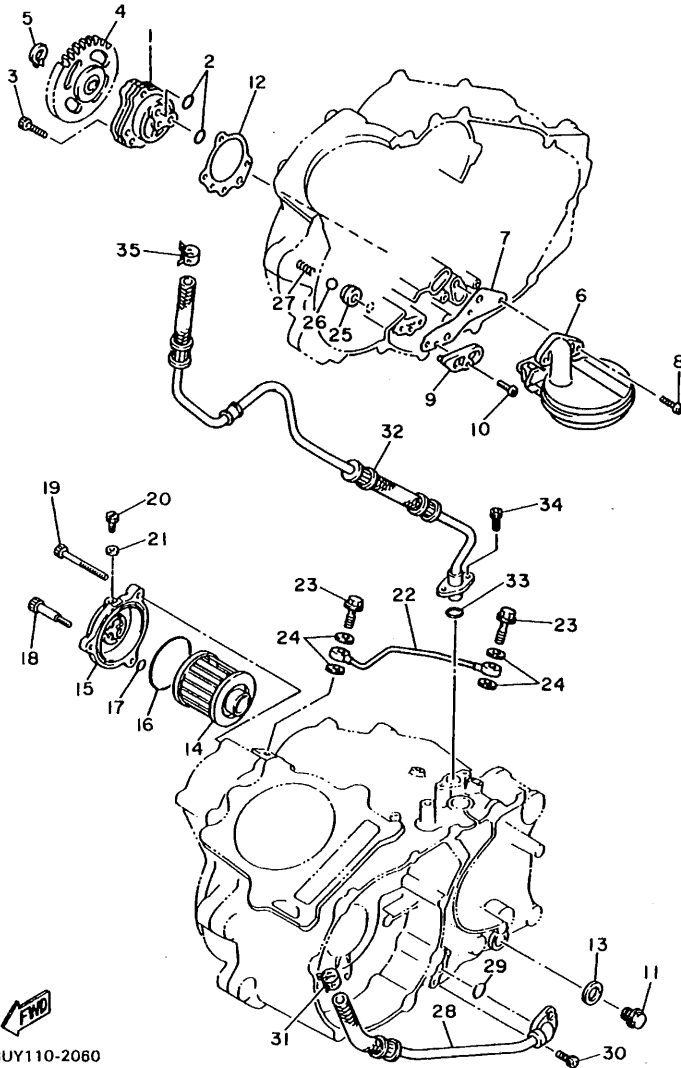

3UY110-2060

| REF. NO. | PART NO. | DESCRIPTION | Q'TY | REMARKS |
|----------|--------------|---------------------------|------|---------|
| 1 | 3AJ-13300-01 | OIL PUMP ASSY | 1 | |
| 2 | 93210-13361 | O-RING | 2 | |
| 3 | 91316-06035 | BOLT | 3 | |
| 4 | 3AJ-13325-00 | GEAR, pump driven | 1 | |
| 5 | 99009-11400 | CIRCLIP | 1 | |
| 6 | 5Y1-W1343-00 | STRAINER COMP. | 1 | |
| 7 | 4DW-13415-00 | SEAL, oil strainer | 1 | |
| 8 | 98501-06016 | SCREW, pan head | 2 | |
| 9 | 5Y1-15427-01 | COVER, cap 2 | 1 | |
| 10 | 98501-06016 | SCREW, pan head | 1 | |
| 11 | 90340-14132 | PLUG | 1 | |
| 12 | 3SX-13329-00 | GASKET, oil pump | 1 | |
| 13 | 214-11198-01 | GASKET | 1 | |
| 14 | 4X7-13440-90 | ELEMENT ASSY, oil cleaner | 1 | |
| 15 | 2WK-13447-00 | COVER, oil element | 1 | |
| 16 | 93210-64297 | O-RING | 1 | |
| 17 | 93210-07135 | O-RING | 1 | |
| 18 | 90109-06419 | BOLT | 1 | |
| 19 | 91316-06080 | BOLT | 2 | |
| 20 | 90149-05110 | SCREW | 1 | |
| 21 | 90430-05126 | GASKET | 1 | |
| 22 | 3AJ-13161-00 | PIPE, delivery 1 | 1 | |
| 23 | 90401-08133 | BOLT, union | 2 | |
| 24 | 90430-08204 | GASKET | 4 | |
| 25 | 583-13113-00 | SEAT, check ball | 1 | |
| 26 | 93503-08007 | BALL | 1 | |
| 27 | 90501-043E0 | SPRING, compression | 1 | |
| 28 | 3TB-13464-00 | HOSE, oil 1 | 1 | |

FIG. 6 OIL PUMP

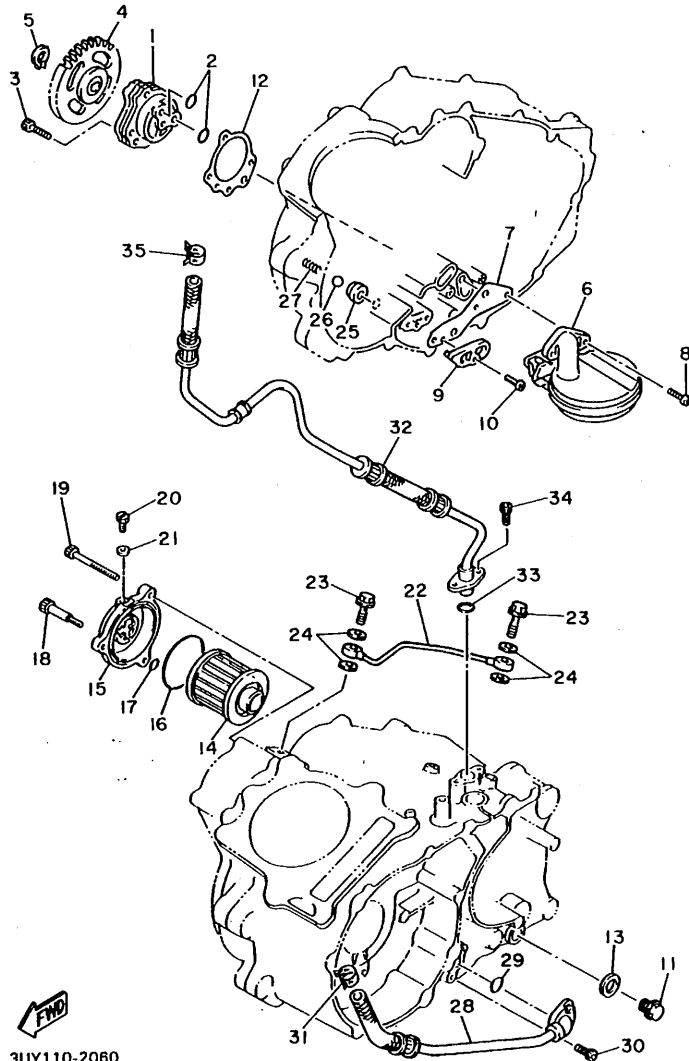



 3UY110-2060

| REF. NO. | PART NO. | DESCRIPTION | Q'TY | REMARKS |
|----------|--------------|-----------------|------|---------|
| 29 | 93210-10197 | O-RING | 1 | |
| 30 | 91316-06016 | BOLT | 2 | |
| 31 | 90450-22052 | HOSE CLAMP ASSY | 1 | |
| 32 | 3TB-13465-00 | HOSE, oil 2 | 1 | |
| 33 | 93210-15171 | O-RING | 1 | |
| 34 | 91316-06016 | BOLT | 2 | |
| 35 | 90450-22052 | HOSE CLAMP ASSY | 1 | |

B10

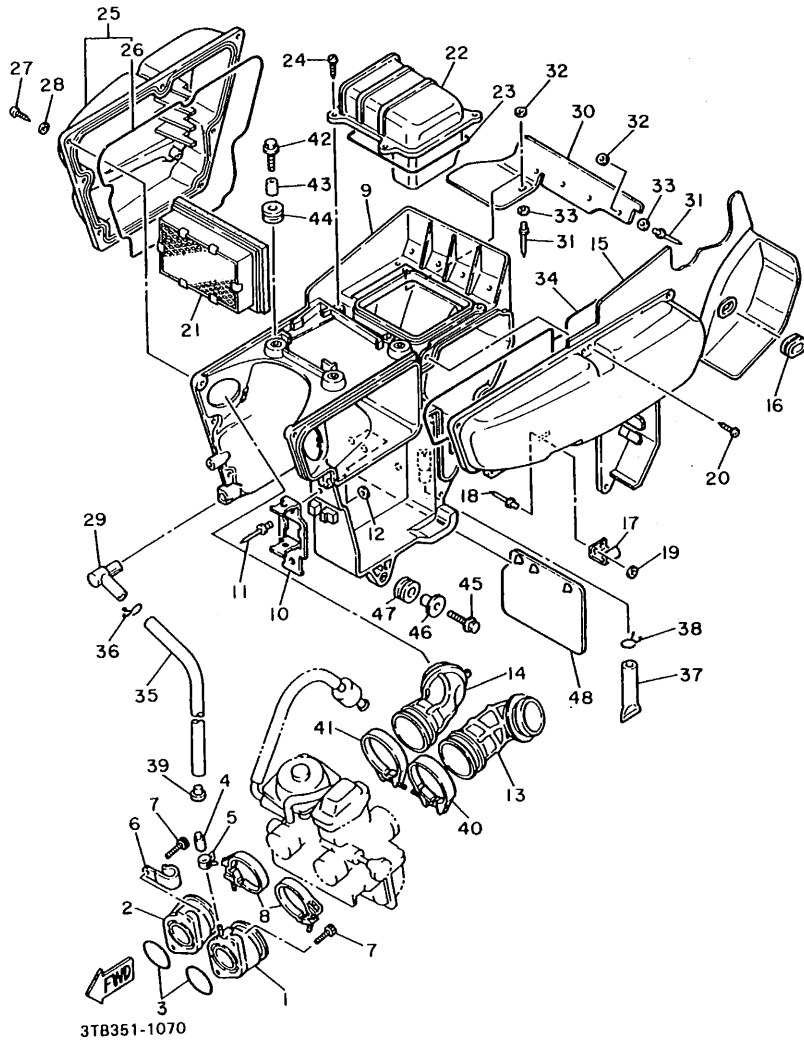
FIG. 7 INTAKE



3TB351-1070

| REF. NO. | PART NO. | DESCRIPTION | Q'TY | REMARKS |
|----------|--------------|-----------------------|------|----------------|
| 1 | 43F-13586-01 | JOINT, carburetor 1 | 1 | |
| 2 | 1VJ-13596-00 | JOINT, carburetor 2 | 1 | |
| 3 | 93210-36549 | O-RING | 2 | |
| 4 | 16G-13569-00 | PLUG, blind | 1 | |
| 5 | 90467-10039 | CLIP | 1 | |
| 6 | 90465-08028 | CLAMP | 1 | |
| 7 | 91316-06020 | BOLT | 4 | |
| 8 | 90460-46206 | CLAMP, hose | 2 | |
| 9 | 3TB-14411-00 | CASE, air cleaner 1 | 1 | |
| 10 | 3TB-81953-00 | STAY, relay | 1 | |
| 11 | 90267-40075 | RIVET, blind | 1 | |
| 12 | 92901-04600 | WASHER, plate | 1 | |
| 13 | 3TB-14453-00 | JOINT, air cleaner 1 | 1 | |
| 14 | 3TB-14454-00 | JOINT | 1 | |
| 15 | 3TB-1441A-00 | COVER, cleaner case 1 | 1 | |
| 16 | 90480-12325 | GROMMET | 1 | |
| 17 | 43G-14436-00 | HOOK | 1 | |
| 18 | 90267-40075 | RIVET, blind | 2 | |
| 19 | 92901-04600 | WASHER, plate | 2 | |
| 20 | 97706-50520 | SCREW, tapping | 7 | |
| 21 | 3TB-14451-01 | ELEMENT, air cleaner | 1 | UR FOR EUROPE |
| | 3WR-14451-00 | ELEMENT, air cleaner | 1 | UR FOR OCEANIA |
| 22 | 3TB-14412-00 | CAP, cleaner case 1 | 1 | |
| 23 | 3TB-14457-00 | SEAL | 1 | |
| 24 | 97706-50520 | SCREW, tapping | 4 | |
| 25 | 3TB-1441E-00 | COVER, cleaner case 2 | 1 | |
| 26 | 3TB-1446R-00 | SEAL | 1 | |
| 27 | 98506-05020 | SCREW, pan head | 7 | |
| 28 | 92906-05600 | WASHER, plate | 7 | |

FIG. 7 INTAKE

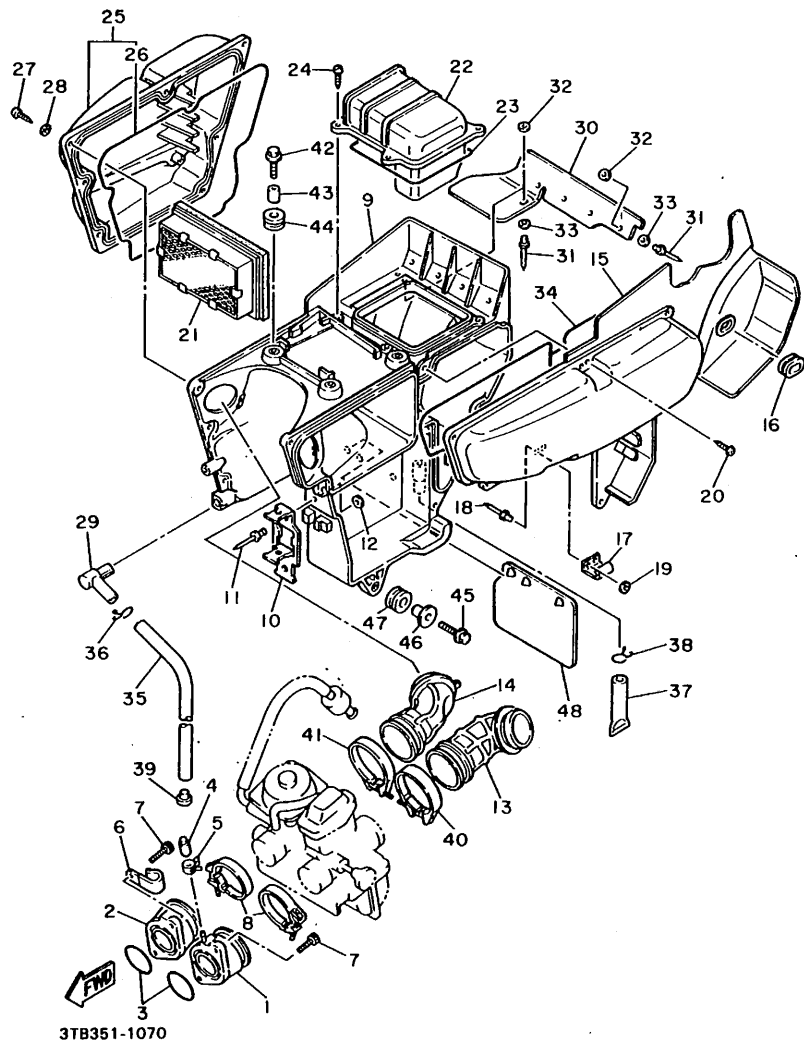

| REF. NO. | PART NO. | DESCRIPTION | Q'TY | REMARKS |
|----------|--------------|---------------|------|---------|
| 29 | 5Y1-14419-00 | PIPE | 1 | |
| 30 | 3TB-21621-00 | FLAP | 1 | |
| 31 | 90267-40077 | RIVET, blind | 5 | |
| 32 | 90201-047A2 | WASHER, plate | 5 | |
| 33 | 92990-04200 | WASHER, plain | 5 | |
| 34 | 3TB-14452-00 | SEAL | 1 | |
| 35 | 90445-126G6 | HOSE | 1 | |
| 36 | 90467-12052 | CLIP | 1 | |
| 37 | 34X-1443E-00 | PIPE, drain | 1 | |
| 38 | 90467-11102 | CLIP | 1 | |
| 39 | 90338-08174 | PLUG | 1 | |
| 40 | 90460-51059 | CLAMP, hose | 1 | |
| 41 | 90460-58015 | CLAMP, hose | 1 | |
| 42 | 95811-06020 | BOLT, flange | 3 | |
| 43 | 90387-06033 | COLLAR | 3 | |
| 44 | 90480-14329 | GROMMET | 3 | |
| 45 | 95816-06025 | BOLT, flange | 1 | |
| 46 | 90387-074X3 | COLLAR | 1 | |
| 47 | 90480-15064 | GROMMET | 1 | |
| 48 | 34X-21691-00 | FLAP | 1 | |

FIG. 8 CARBURETOR

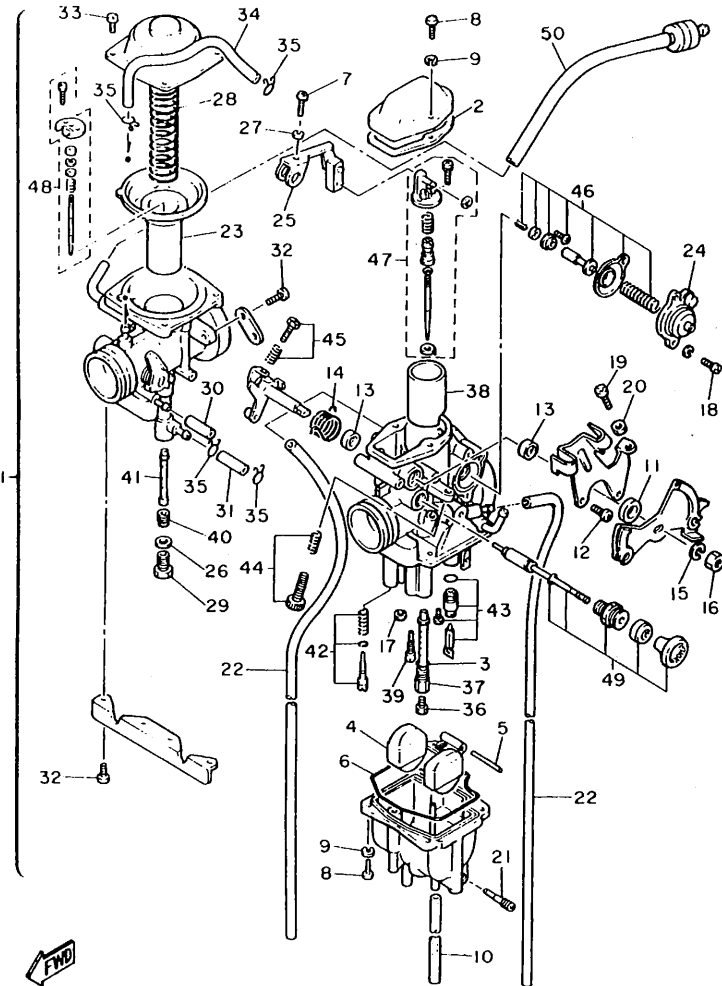

3TB332-0080

| REF. NO. | PART NO. | DESCRIPTION | QTY | REMARKS |
|----------|--------------|-------------------------|-----|---------|
| 1 | 3TB-14301-01 | CARBURETOR ASSY 1 | 1 | |
| 2 | 5Y1-14198-00 | .GASKET | 1 | |
| 3 | 360-24512-00 | .GASKET | 2 | |
| 4 | 2JN-14385-00 | .FLOAT | 1 | |
| 5 | 6E5-14386-01 | .PIN, float | 1 | |
| 6 | 5Y1-14384-00 | .GASKET, float chamber | 1 | |
| 7 | 98580-04016 | .SCREW, pan head | 1 | |
| 8 | 98503-04014 | .SCREW, pan head | 6 | |
| 9 | 92902-04100 | .WASHER, spring | 6 | |
| 10 | 1JK-14197-00 | .PIPE | 1 | |
| 11 | 1JK-14357-00 | .COLLAR | 1 | |
| 12 | 214-24535-00 | .SCREW, pan head | 2 | |
| 13 | 5Y1-14572-00 | .SEAL | 2 | |
| 14 | 1XL-14131-00 | .SPRING, throttle valve | 1 | |
| 15 | 5Y1-14356-00 | .WASHER, spring | 1 | |
| 16 | 5Y1-14358-00 | .NUT | 1 | |
| 17 | 5Y1-14536-00 | .GASKET | 1 | |
| 18 | 98580-04010 | .SCREW, pan head | 2 | |
| 19 | 98580-04020 | .SCREW, pan head | 1 | |
| 20 | 30X-14358-00 | .NUT | 1 | |
| 21 | 14T-14323-00 | .SCREW, air adjusting | 1 | |
| 22 | 1VJ-14197-00 | .PIPE | 2 | |
| 23 | 1JK-14940-01 | .DIAPHRAGM ASSY | 1 | |
| 24 | 2JN-14293-00 | .COVER 1 | 1 | |
| 25 | 1JK-14291-00 | .CONNECTER COMP. | 1 | |
| 26 | 7KF-14227-00 | .WASHER | 1 | |
| 27 | 92990-04100 | .WASHER, spring | 1 | |
| 28 | 1VJ-14286-00 | .SPRING | 1 | |

FIG. 8 CARBURETOR

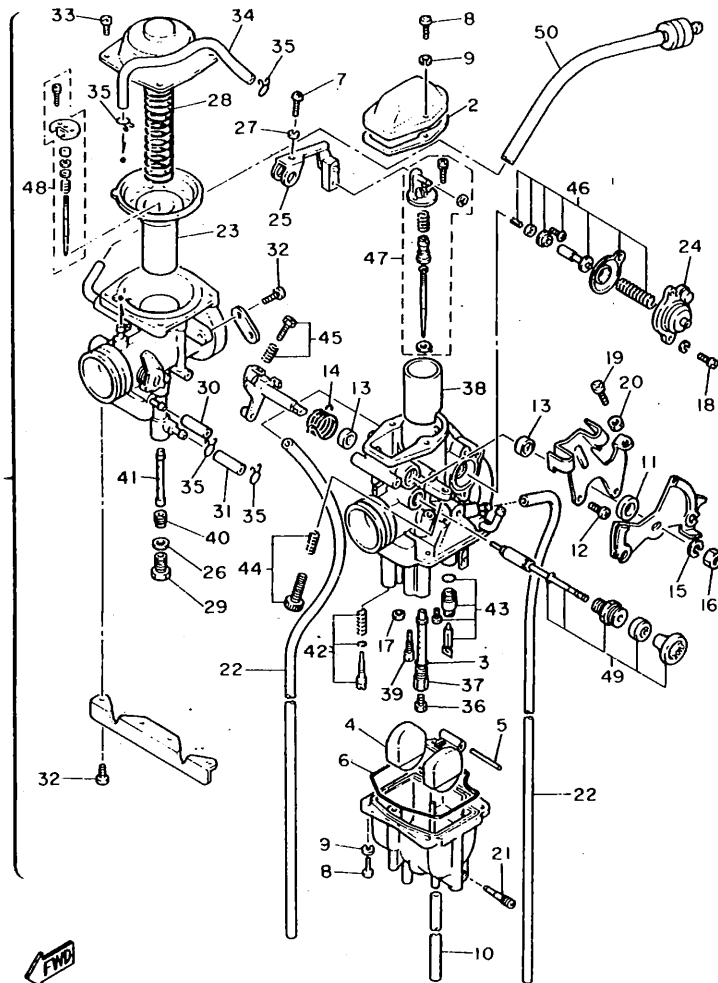

378332-0080

| REF. NO. | PART NO. | DESCRIPTION | Q'TY | REMARKS |
|----------|--------------|---------------------|------|---------|
| 29 | 7KF-14162-00 | .BOLT, holding | 1 | |
| 30 | 5Y1-14349-00 | .PIPE | 1 | |
| 31 | 30X-14148-00 | .PIPE | 1 | |
| 32 | 98501-05010 | .SCREW, pan head | 6 | |
| 33 | 98580-04010 | .SCREW, pan head | 4 | |
| 34 | 5Y1-14149-00 | .PIPE | 1 | |
| 35 | 5Y1-14159-00 | .CLIP | 4 | |
| 36 | 288-14343-65 | .JET, main (# 130) | 1 | UR STD |
| | 288-14343-60 | .JET, main (# 120) | 1 | UR |
| | 288-14343-70 | .JET, main (# 140) | 1 | UR |
| 37 | 2KF-14341-00 | .NOZZLE, main | 1 | |
| 38 | 1JK-14313-55 | .VALVE, throttle 2 | 1 | |
| 39 | 43F-14342-25 | .JET, pilot (# 50) | 1 | |
| 40 | 30X-14343-55 | .JET, main (# 110) | 1 | |
| 41 | 2KF-14355-00 | .NOZZLE, main 2 | 1 | |
| 42 | 51Y-14105-00 | .PILOT SCREW SET | 1 | |
| 43 | 2JN-14107-00 | .NEEDLE VALVE SET | 1 | |
| 44 | 3GV-1490K-00 | .STOP SCREW SET | 1 | |
| 45 | 2NX-14103-00 | .THROTTLE SCREW SET | 1 | |
| 46 | 1JK-1490A-00 | .DIAPHRAGM SET, 1 | 1 | |
| 47 | 3TB-1490J-10 | .NEEDLE SET | 1 | |
| 48 | 3TB-1490J-00 | .NEEDLE SET | 1 | |
| 49 | 2KF-1410A-00 | .STARTER SET | 1 | |
| 50 | 3TD-14197-00 | PIPE | 1 | |

FIG. 9 EXHAUST

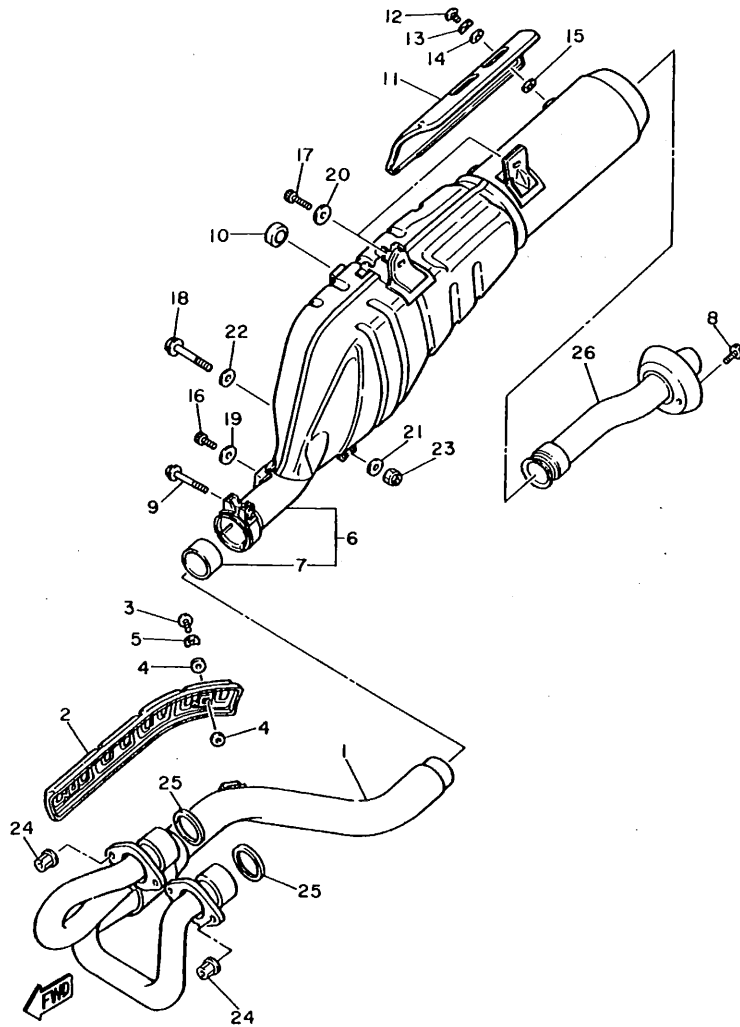

| REF. NO. | PART NO. | DESCRIPTION | QTY | REMARKS |
|----------|--------------|-------------------------|-----|---------|
| 1 | 34K-14611-01 | PIPE, exhaust 1 | 1 | |
| 2 | 34K-14628-01 | PROTECTOR, exhaust pipe | 1 | |
| 3 | 90164-06017 | SCREW, tapping | 2 | |
| 4 | 4BD-14766-00 | WASHER, protector | 4 | |
| 5 | 90206-06090 | WASHER, wave | 2 | |
| 6 | 3TB-14711-01 | MUFFLER 1 | 1 | |
| 7 | 3YF-14755-00 | GASKET | 1 | |
| 8 | 91316-06012 | BOLT | 1 | |
| 9 | 95816-08045 | BOLT, flange | 1 | |
| 10 | 22W-24181-00 | DAMPER, locating 1 | 1 | |
| 11 | 3TB-14728-00 | PROTECTOR, muffler 2 | 1 | |
| 12 | 98980-06010 | SCREW, bind | 2 | |
| 13 | 90206-06090 | WASHER, wave | 2 | |
| 14 | 4BD-14766-00 | WASHER, protector | 2 | |
| 15 | 4BD-14766-00 | WASHER, protector | 2 | |
| 16 | 90109-085E2 | BOLT | 1 | |
| 17 | 90105-10186 | BOLT, washer based | 2 | |
| 18 | 90105-10232 | BOLT, washer based | 1 | |
| 19 | 90201-08326 | WASHER, plate | 1 | |
| 20 | 90201-102J5 | WASHER, plate | 2 | |
| 21 | 90201-101J1 | WASHER, plate | 1 | |
| 22 | 90201-10144 | WASHER, plate | 1 | |
| 23 | 95611-10200 | NUT, self-locking | 1 | |
| 24 | 90179-06499 | NUT | 4 | |
| 25 | 3YF-14613-00 | GASKET, exhaust pipe | 2 | |
| 26 | 3TB-14752-00 | PIPE, outlet | 1 | |

3TB351-2090

FIG. 10 CRANKCASE

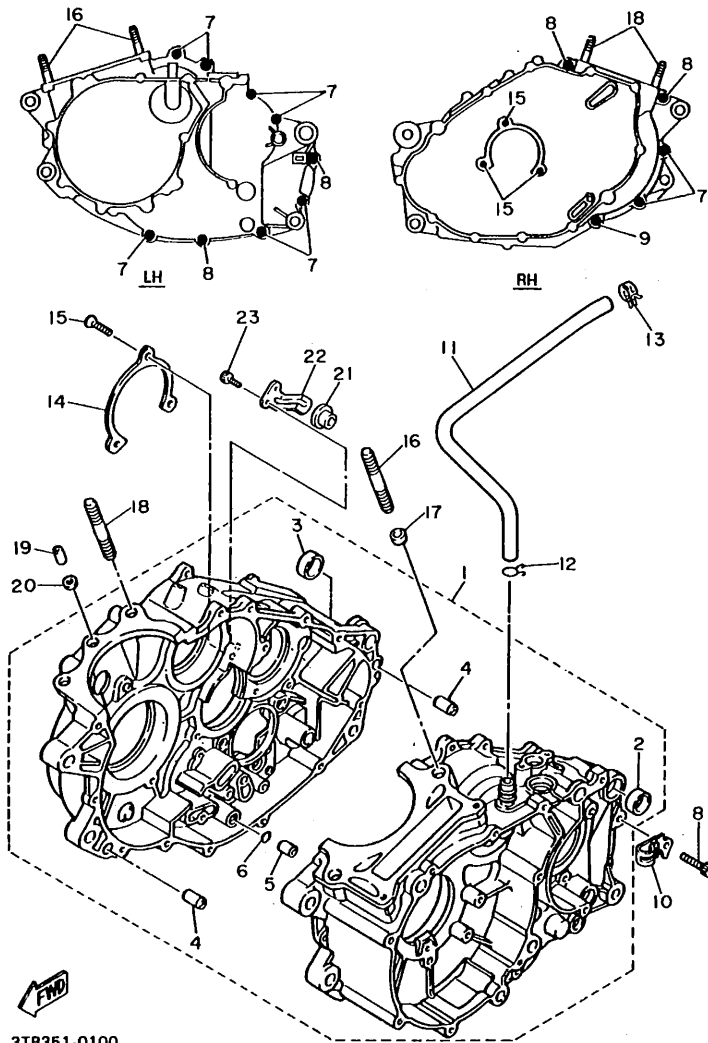

3TB351-0100

| REF. NO. | PART NO. | DESCRIPTION | Q'TY | REMARKS |
|----------|--------------|---------------------------|------|----------------|
| 1 | 3DS-15100-00 | CRANKCASE ASSY | 1 | CIRCUIT SILVER |
| 2 | 90387-17783 | .COLLAR | 1 | |
| 3 | 90387-16782 | .COLLAR | 1 | |
| 4 | 99510-12016 | .PIN, dowel | 2 | |
| 5 | 99510-08016 | .PIN, dowel | 1 | |
| 6 | 93210-07135 | .O-RING | 1 | |
| 7 | 90110-06138 | BOLT, hexagon socket head | 9 | |
| 8 | 91316-06045 | BOLT | 4 | |
| 9 | 91316-06060 | BOLT | 1 | |
| 10 | 90465-08344 | CLAMP | 1 | |
| 11 | 3TB-11166-00 | PIPE, breather 1 | 1 | |
| 12 | 90467-14015 | CLIP | 1 | |
| 13 | 90467-17128 | CLIP | 1 | |
| 14 | 5Y1-15383-00 | PLATE, bearing cover | 1 | |
| 15 | 98701-06012 | SCREW, flat head | 3 | |
| 16 | 90116-10506 | BOLT, stud | 2 | |
| 17 | 99510-14016 | PIN, dowel | 2 | |
| 18 | 90116-10263 | BOLT, stud | 2 | |
| 19 | 99510-08016 | PIN, dowel | 1 | |
| 20 | 90430-08178 | GASKET | 1 | |
| 21 | 3Y6-15167-00 | PLUG, blind 1 | 1 | |
| 22 | 3Y6-15144-00 | PLATE, lock | 1 | |
| 23 | 97011-06016 | BOLT | 2 | |

FIG. 11 CRANKCASE COVER 1

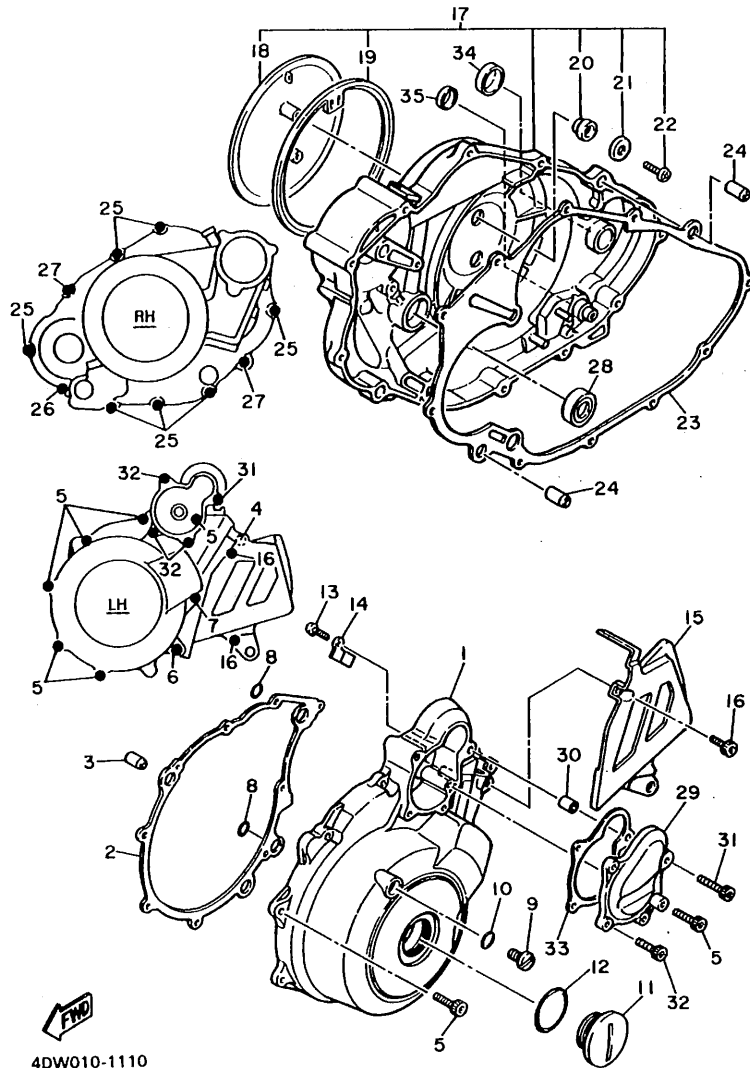

4DW010-1110

| REF. NO. | PART NO. | DESCRIPTION | Q'TY | REMARKS |
|----------|--------------|------------------------------|------|----------------|
| 1 | 3TB-15411-01 | COVER, crankcase 1 | 1 | |
| 2 | 4DW-15451-00 | GASKET, crankcase cover 1 | 1 | |
| 3 | 99510-12016 | PIN, dowel | 2 | |
| 4 | 91316-06035 | BOLT | 1 | |
| 5 | 91316-06025 | BOLT | 6 | |
| 6 | 91316-06050 | BOLT | 1 | |
| 7 | 91316-06050 | BOLT | 1 | |
| 8 | 93210-13361 | O-RING | 2 | |
| 9 | 90340-08M04 | PLUG, straight screw | 1 | |
| 10 | 90430-08143 | GASKET | 1 | |
| 11 | 90340-36121 | PLUG, straight screw | 1 | CIRCUIT SILVER |
| 12 | 93210-36510 | O-RING | 1 | |
| 13 | 98501-06012 | SCREW, pan head | 1 | |
| 14 | 90462-16102 | CLAMP | 1 | |
| 15 | 3AJ-15421-00 | COVER, crankcase 2 | 1 | CIRCUIT SILVER |
| 16 | 91316-06016 | BOLT | 2 | |
| 17 | 3DS-15430-00 | CRANKCASE COVER ASSY 3 | 1 | CIRCUIT SILVER |
| 18 | 2WK-15418-01 | .COVER, chain case | 1 | |
| 19 | 1JK-15449-00 | .RING, rubber | 1 | |
| 20 | 1JK-15486-00 | .GROMMET | 2 | |
| 21 | 90209-05279 | .WASHER | 2 | |
| 22 | 98501-05010 | .SCREW, pan head | 2 | |
| 23 | 4DW-15462-00 | GASKET, crankcase cover 3 | 1 | |
| 24 | 99510-12016 | PIN, dowel | 2 | |
| 25 | 91316-06025 | BOLT | 7 | |
| 26 | 90110-06138 | BOLT, hexagon socket head | 1 | |
| 27 | 91316-06035 | BOLT | 2 | |
| 28 | 93101-14092 | OIL SEAL (S7-14-25-5.5-1-HS) | 1 | |

FIG. 11 CRANKCASE COVER 1

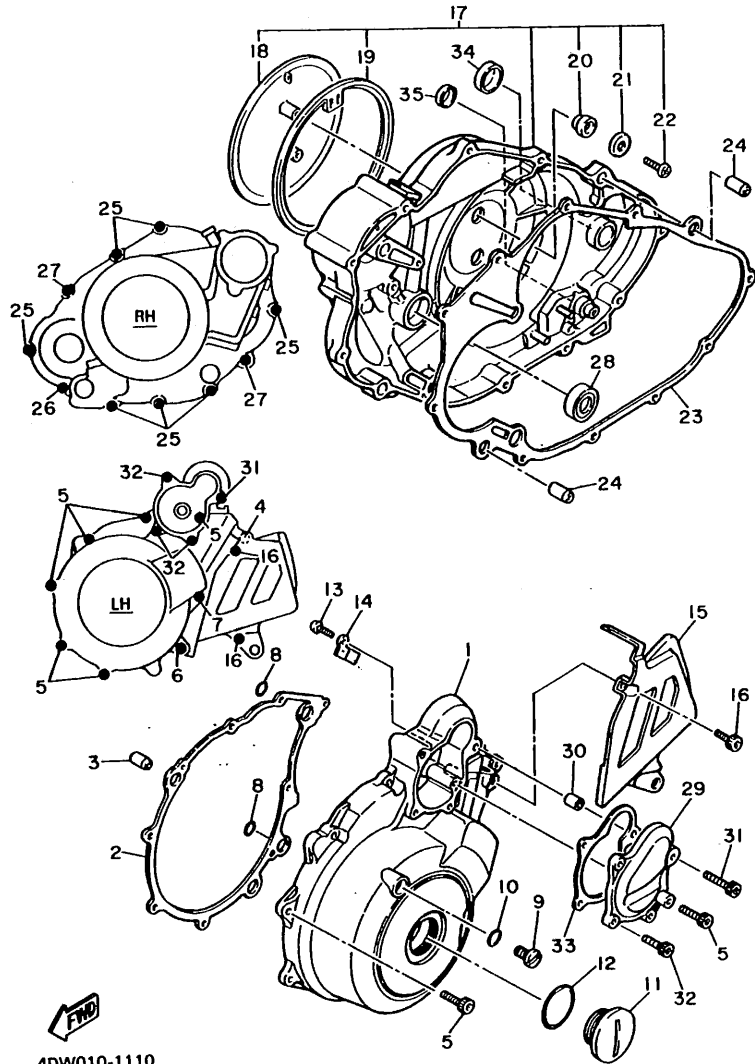

4DW010-1110

| REF. NO. | PART NO. | DESCRIPTION | Q'TY | REMARKS |
|----------|--------------|------------------|------|---------|
| 29 | 3TB-15415-00 | COVER, generator | 1 | |
| 30 | 99510-08016 | PIN, dowel | 1 | |
| 31 | 91316-06035 | BOLT | 1 | |
| 32 | 91316-06025 | BOLT | 3 | |
| 33 | 4DW-15455-00 | GASKET 1 | 1 | |
| 34 | 90338-30096 | PLUG | 1 | |
| 35 | 90338-21100 | PLUG | 1 | |

FIG. 12 STARTER CLUTCH

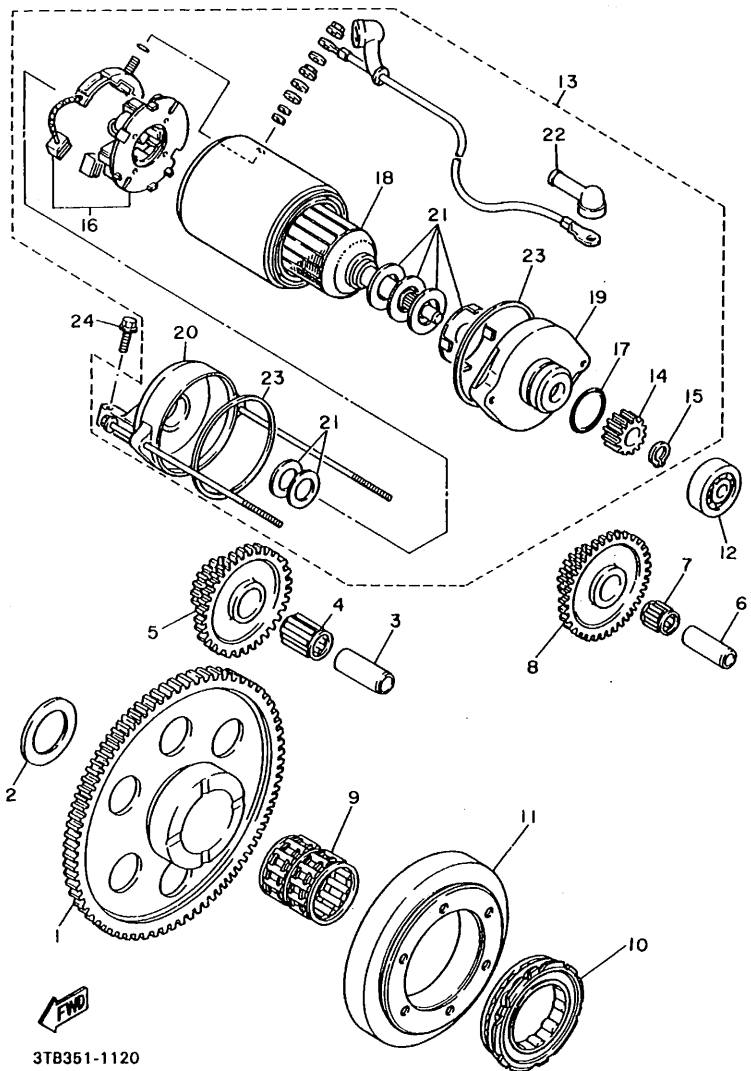

3TB351-1120

| REF. NO. | PART NO. | DESCRIPTION | Q'TY | REMARKS |
|----------|--------------|-----------------------|------|---------|
| 1 | 3TB-15515-00 | GEAR 3 | 1 | |
| 2 | 90201-303P4 | WASHER, plate | 1 | |
| 3 | 1VJ-15522-00 | SHAFT 2 | 1 | |
| 4 | 93310-217R7 | BEARING, cylindrical | 1 | |
| 5 | 1VJ-15517-00 | GEAR, idler 2 | 1 | |
| 6 | 1VJ-15521-00 | SHAFT 1 | 1 | |
| 7 | 93310-212R6 | BEARING, cylindrical | 1 | |
| 8 | 1VJ-15512-00 | GEAR, idler 1 | 1 | |
| 9 | 93310-530C7 | BEARING, cylindrical | 1 | |
| 10 | 3TB-15590-01 | STARTER ONE-WAY ASSY | 1 | |
| 11 | 3TB-15594-00 | RACE, one-way bearing | 1 | |
| 12 | 93306-20006 | BEARING (B6200) | 1 | NTN |
| 13 | 3TB-81800-00 | STARTING MOTOR ASSY | 1 | |
| 14 | 1VJ-15511-00 | .GEAR, starting motor | 1 | |
| 15 | 93440-11024 | .CIRCLIP | 1 | |
| 16 | 3AJ-81801-00 | .BRUSH SET | 1 | |
| 17 | 26H-81847-00 | .O-RING | 1 | |
| 18 | 3AJ-81850-00 | .ARMATURE ASSY | 1 | |
| 19 | 3AJ-81830-00 | .FRONT BRACKET ASSY | 1 | |
| 20 | 3AJ-81820-00 | .REAR BRACKET ASSY | 1 | |
| 21 | 3AJ-81809-00 | .WASHER KIT | 1 | |
| 22 | 4G0-81871-00 | .CAP | 1 | |
| 23 | 11H-81844-00 | .GASKET | 2 | |
| 24 | 95811-06030 | BOLT, flange | 2 | |

FIG. 13 CLUTCH

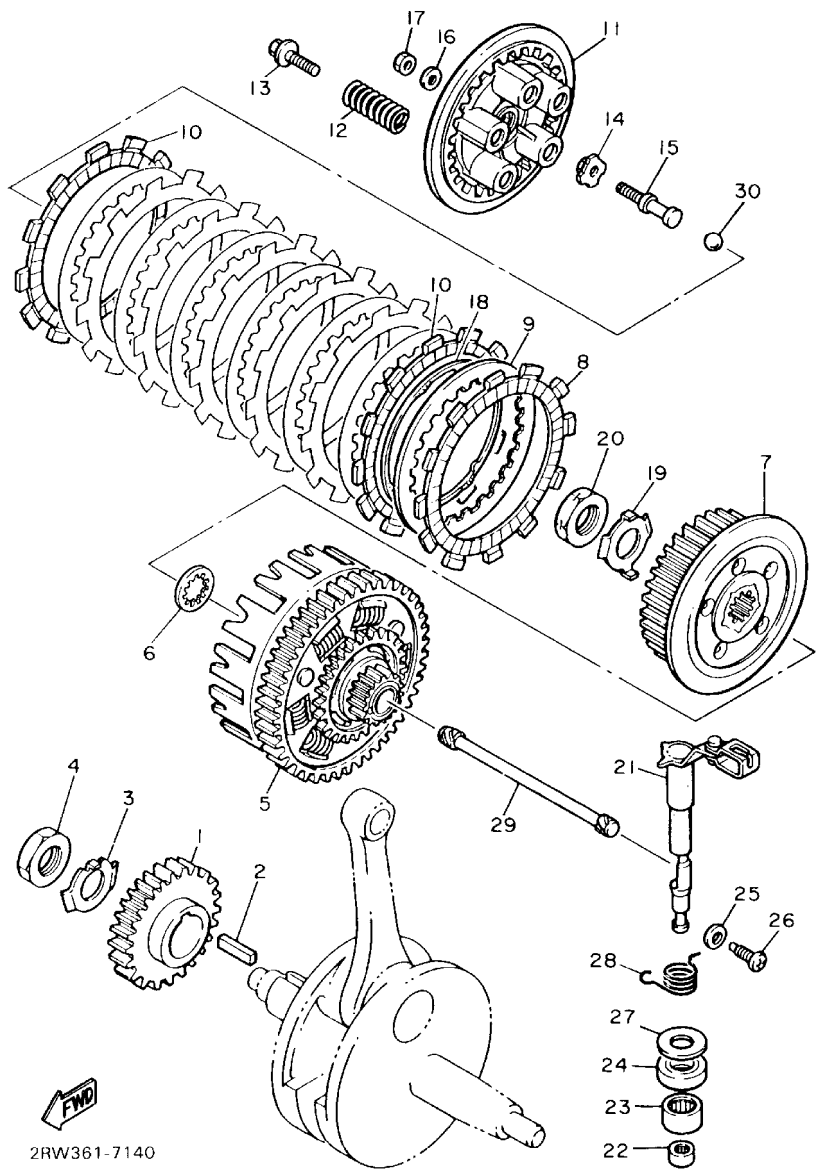

| REF. NO. | PART NO. | DESCRIPTION | Q'TY | REMARKS |
|----------|--------------|--------------------------------|------|---------|
| 1 | 3AJ-16111-00 | GEAR, primary drive (34T) | 1 | |
| 2 | 90282-07042 | KEY, straight | 1 | |
| 3 | 90215-20197 | WASHER, lock | 1 | |
| 4 | 90170-20274 | NUT | 1 | |
| 5 | 3AJ-16150-00 | PRIMARY DRIVEN GEAR COMP.(71T) | 1 | |
| 6 | 2JN-16154-00 | PLATE, thrust 1 | 1 | |
| 7 | 2JN-16371-00 | BOSS, clutch | 1 | |
| 8 | 5Y1-16321-00 | PLATE, friction | 6 | |
| 9 | 360-16325-00 | PLATE, clutch 2 | 7 | |
| 10 | 5Y1-16331-01 | PLATE, friction 2 | 2 | |
| 11 | 5Y1-16351-00 | PLATE, pressure 1 | 1 | |
| 12 | 90501-23142 | SPRING, compression | 5 | |
| 13 | 90159-06010 | SCREW, with washer | 5 | |
| 14 | 30X-16358-00 | PLATE, push | 1 | |
| 15 | 34K-16356-00 | ROD, push 1 | 1 | |
| 16 | 92901-06200 | WASHER, plain | 1 | |
| 17 | 95303-06600 | NUT | 1 | |
| 18 | 5Y1-16383-00 | SPRING, clutch boss | 1 | |
| 19 | 90215-20231 | WASHER, lock | 1 | |
| 20 | 90170-20327 | NUT | 1 | |
| 21 | 1VJ-16380-01 | PUSH LEVER ASSY | 1 | |
| 22 | 93317-11020 | BEARING, cylindrical | 1 | |
| 23 | 93315-11720 | BEARING, cylindrical | 1 | |
| 24 | 93102-17357 | OIL SEAL | 1 | |
| 25 | 90201-08087 | WASHER, plate | 1 | |
| 26 | 90149-08067 | SCREW | 1 | |
| 27 | 90201-17327 | WASHER, plate | 1 | |
| 28 | 90508-14710 | SPRING, torsion | 1 | |

FIG. 13 CLUTCH

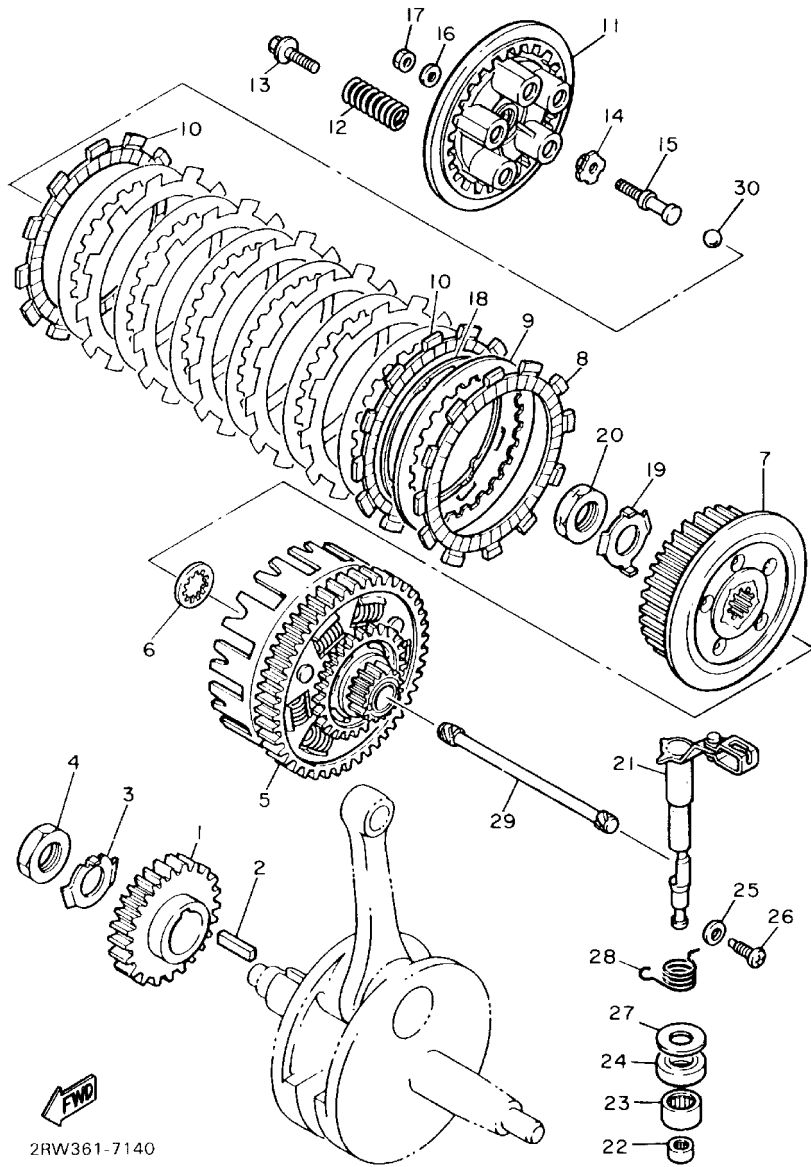

| REF. NO. | PART NO. | DESCRIPTION | QTY | REMARKS |
|----------|--------------|-------------|-----|---------|
| 29 | 5Y1-16357-00 | ROD, push 2 | 1 | |
| 30 | 93515-32029 | BALL | 1 | |

2RW361-7140

C7

FIG. 14 TRANSMISSION

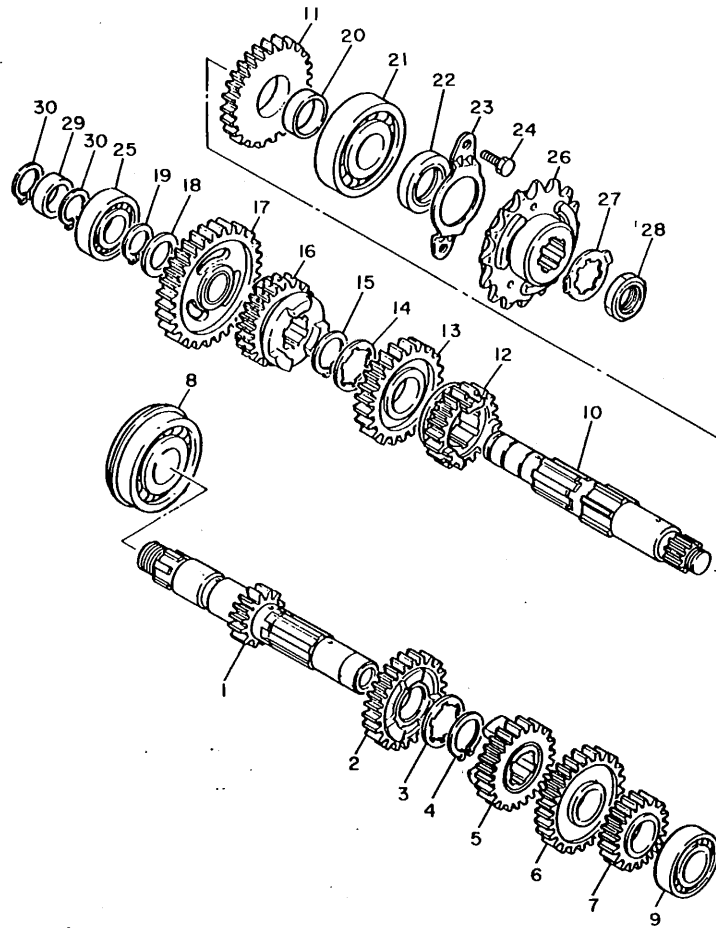

3AJ1351-8140

| REF. NO. | PART NO. | DESCRIPTION | Q'TY | REMARKS |
|----------|--------------|------------------------|------|---------|
| 1 | 2RW-17411-00 | AXLE, main (12T) | 1 | |
| 2 | 34K-17141-00 | GEAR, 4th pinion(22T) | 1 | |
| 3 | 90209-22191 | WASHER | 1 | |
| 4 | 93440-25084 | CIRCLIP | 1 | |
| 5 | 1VJ-17131-00 | GEAR, 3rd pinion (20T) | 1 | |
| 6 | 2JT-17151-01 | GEAR, 5th pinion (24T) | 1 | |
| 7 | 34K-17121-01 | GEAR, 2nd pinion (17T) | 1 | |
| 8 | 93306-30540 | BEARING (6305NRX1C3) | 1 | |
| 9 | 93306-00431 | BEARING | 1 | |
| 10 | 2RW-17402-00 | DRIVE AXLE ASSY | 1 | |
| 11 | 2JT-17221-00 | GEAR, 2nd wheel (27T) | 1 | |
| 12 | 2JT-17251-00 | GEAR, 5th wheel (19T) | 1 | |
| 13 | 1VJ-17231-00 | GEAR, 3rd wheel (24T) | 1 | |
| 14 | 90209-22191 | WASHER | 1 | |
| 15 | 93440-25084 | CIRCLIP | 1 | |
| 16 | 3AJ-17241-00 | GEAR, 4th wheel (21T) | 1 | |
| 17 | 3AJ-17211-00 | GEAR, 1st wheel (31T) | 1 | |
| 18 | 90201-20276 | WASHER, plate (1.0T) | 1 | |
| 19 | 99009-20400 | CIRCLIP | 1 | |
| 20 | 90560-25283 | SPACER | 1 | |
| 21 | 93306-30535 | BEARING | 1 | |
| 22 | 93102-25226 | OIL SEAL | 1 | |
| 23 | 5Y1-17471-00 | PLATE, cover | 1 | |
| 24 | 97021-06014 | BOLT | 2 | |
| 25 | 93306-00426 | BEARING | 1 | |
| 26 | 99999-01798 | SPROCKET, drive (15T) | 1 | |
| 27 | 90215-23265 | WASHER, lock | 1 | |
| 28 | 90179-18552 | NUT | 1 | |

FIG. 14 TRANSMISSION

| REF. NO. | PART NO. | DESCRIPTION | Q'TY | REMARKS |
|----------|-------------|-------------|------|---------|
| 29 | 90560-20199 | SPACER | 1 | |
| 30 | 99009-20400 | CIRCLIP | 2 | |

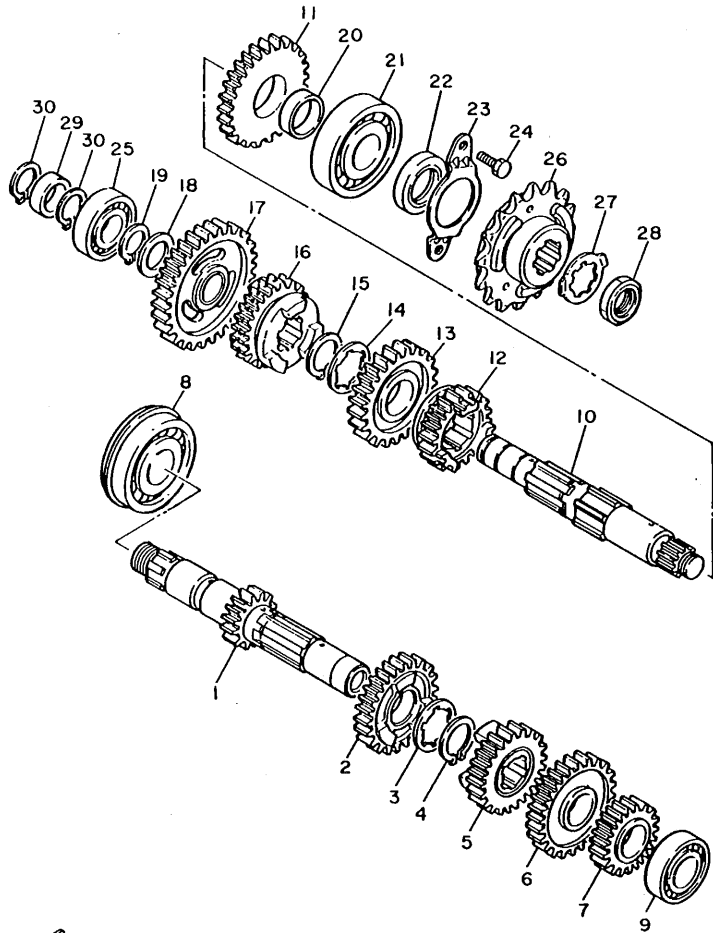

3AJ1351-8140

C9

FIG. 15 SHIFT CAM • FORK

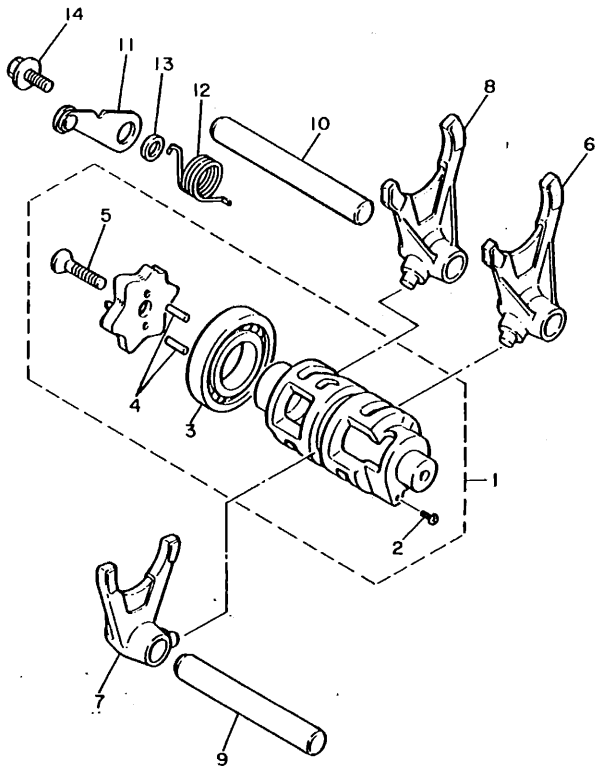

| REF. NO. | PART NO. | DESCRIPTION | Q'TY | REMARKS |
|----------|--------------|-------------------------|------|---------|
| 1 | 3YF-18540-00 | SHIFT CAM ASSY | 1 | |
| 2 | 136-18542-00 | .POINT, neutral | 1 | |
| 3 | 93316-00503 | .BEARING, cylindrical | 1 | |
| 4 | 93604-10011 | .PIN, dowel | 2 | |
| 5 | 90151-06017 | .SCREW, countersunk | 1 | |
| 6 | 5Y1-18511-00 | FORK, shift 1 | 1 | |
| 7 | 5Y1-18512-00 | FORK, shift 2 | 1 | |
| 8 | 5Y1-18513-00 | FORK, shift 3 | 1 | |
| 9 | 3YF-18531-00 | BAR, shift fork guide 1 | 1 | |
| 10 | 3XV-18535-00 | BAR, shift fork guide 2 | 1 | |
| 11 | 34K-18140-00 | STOPPER LEVER ASSY | 1 | |
| 12 | 90508-26691 | SPRING, torsion | 1 | |
| 13 | 90387-063F7 | COLLAR | 1 | |
| 14 | 90159-06078 | SCREW, with washer | 1 | |



2KF300-7150

C10

FIG. 16 SHIFT SHAFT

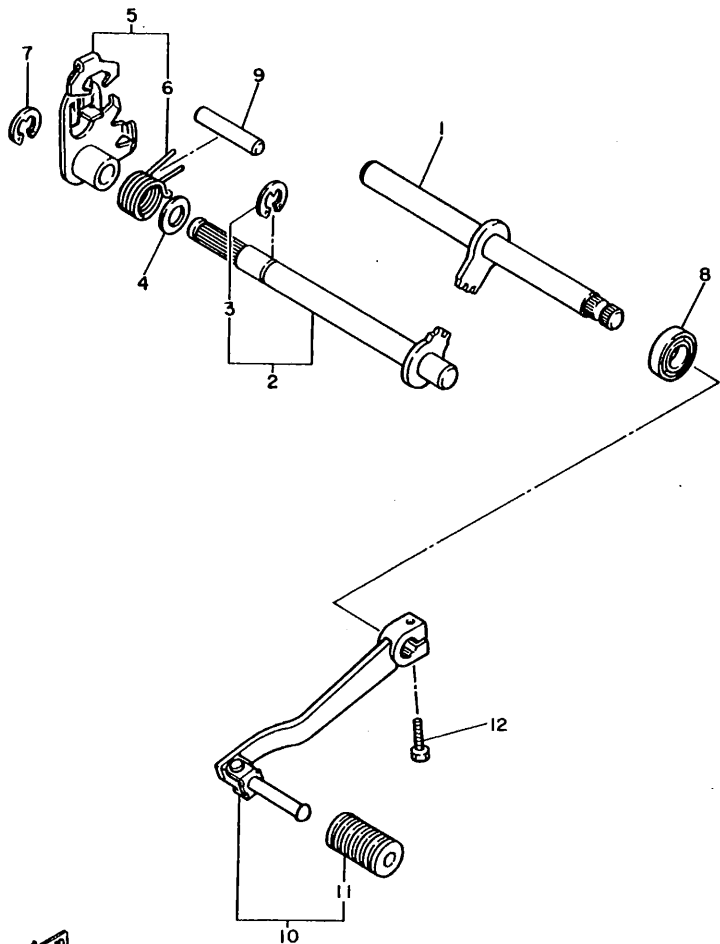

| REF. NO. | PART NO. | DESCRIPTION | Q'TY | REMARKS |
|----------|--------------|--------------------------|------|---------|
| 1 | 43F-18102-02 | SHIFT SHAFT ASSY 2 | 1 | |
| 2 | 5Y1-18101-02 | SHIFT SHAFT ASSY | 1 | |
| 3 | 99006-10600 | .CIRCLIP | 1 | |
| 4 | 90201-12474 | WASHER, plate | 1 | |
| 5 | 34K-18120-00 | SHIFT LEVER ASSY | 1 | |
| 6 | 90508-29629 | .SPRING, torsion | 1 | |
| 7 | 99001-09600 | CIRCLIP | 1 | |
| 8 | 93102-12106 | OIL SEAL (SD 12-22-5 HS) | 1 | |
| 9 | 93608-33046 | PIN, dowel | 1 | |
| 10 | 1VJ-18110-01 | SHIFT PEDAL ASSY | 1 | |
| 11 | 1W6-18113-00 | .COVER, shift pedal | 1 | |
| 12 | 97016-06020 | BOLT | 1 | |



3TB351-0160

FIG. 17 FRAME

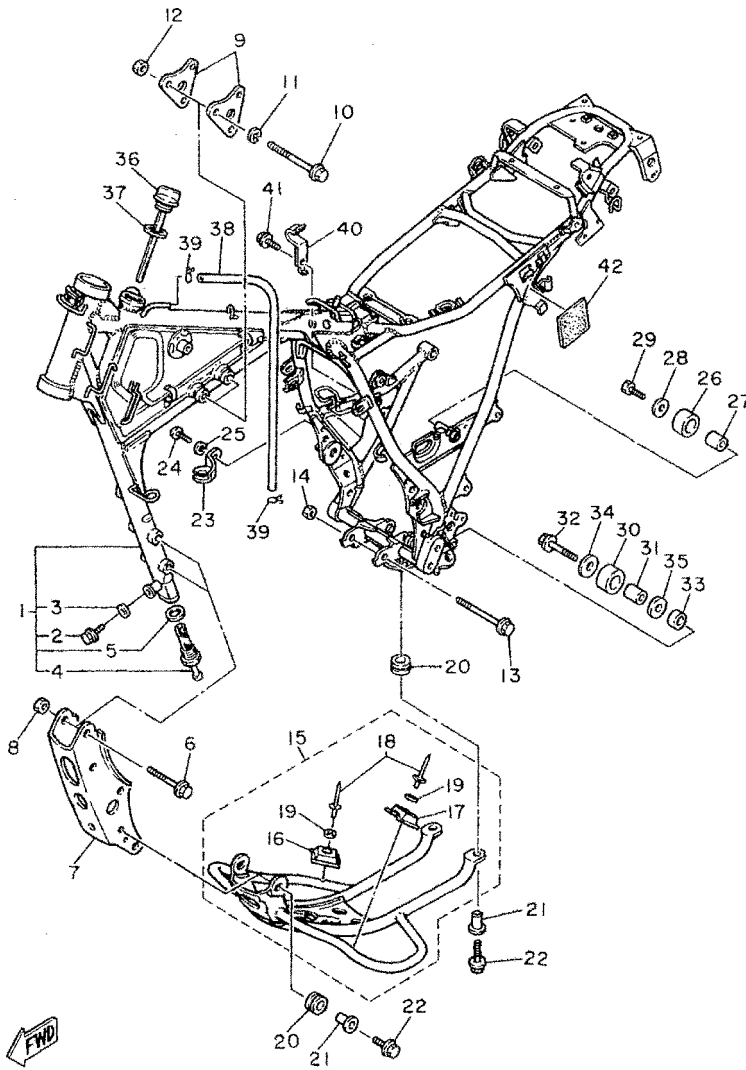

3TB351-0171

| REF. NO. | PART NO. | DESCRIPTION | Q'TY | REMARKS |
|----------|-----------------|----------------------|------|-----------------|
| 1 | 3YP-21110-01-WL | FRAME COMP. | 1 | STARDUST SILVER |
| 2 | 95811-08012 | .BOLT, flange | 1 | |
| 3 | 90201-08087 | .WASHER, plate | 1 | |
| 4 | 3TB-21756-00 | .NET, filter | 1 | |
| 5 | 90430-22123 | .GASKET | 1 | |
| 6 | 90105-10286 | BOLT, washer based | 4 | |
| 7 | 3TB-21316-00-WL | STAY, engine 3 | 1 | STARDUST SILVER |
| 8 | 90185-10060 | NUT, self-locking | 4 | |
| 9 | 34L-21315-00 | STAY, engine 2 | 2 | |
| 10 | 97011-10080 | BOLT | 3 | |
| 11 | 92901-10100 | WASHER, spring | 3 | |
| 12 | 90185-10060 | NUT, self-locking | 3 | |
| 13 | 95811-10100 | BOLT, flange | 1 | |
| 14 | 90185-10060 | NUT, self-locking | 1 | |
| 15 | 3TB-W2147-00-WL | PROTECTOR, engine | 1 | STARDUST SILVER |
| 16 | 34K-21485-00 | .DAMPER, rubber 1 | 1 | |
| 17 | 34K-21486-00 | .DAMPER 2 | 1 | |
| 18 | 90267-40075 | .RIVET, blind | 2 | |
| 19 | 92990-04200 | .WASHER, plate | 2 | |
| 20 | 90480-15363 | GROMMET | 4 | |
| 21 | 90387-07391 | COLLAR | 4 | |
| 22 | 95811-06025 | BOLT, flange | 4 | |
| 23 | 6Y1-21441-00 | BRACKET, stop switch | 1 | |
| 24 | 92506-06012 | SCREW, pan head | 1 | |
| 25 | 92908-06100 | WASHER, spring | 1 | |
| 26 | 3TB-22178-00 | TENSIONER | 1 | |
| 27 | 4V4-22184-00 | BUSH | 1 | |
| 28 | 90201-08753 | WASHER, plate | 1 | |

FIG. 17 FRAME

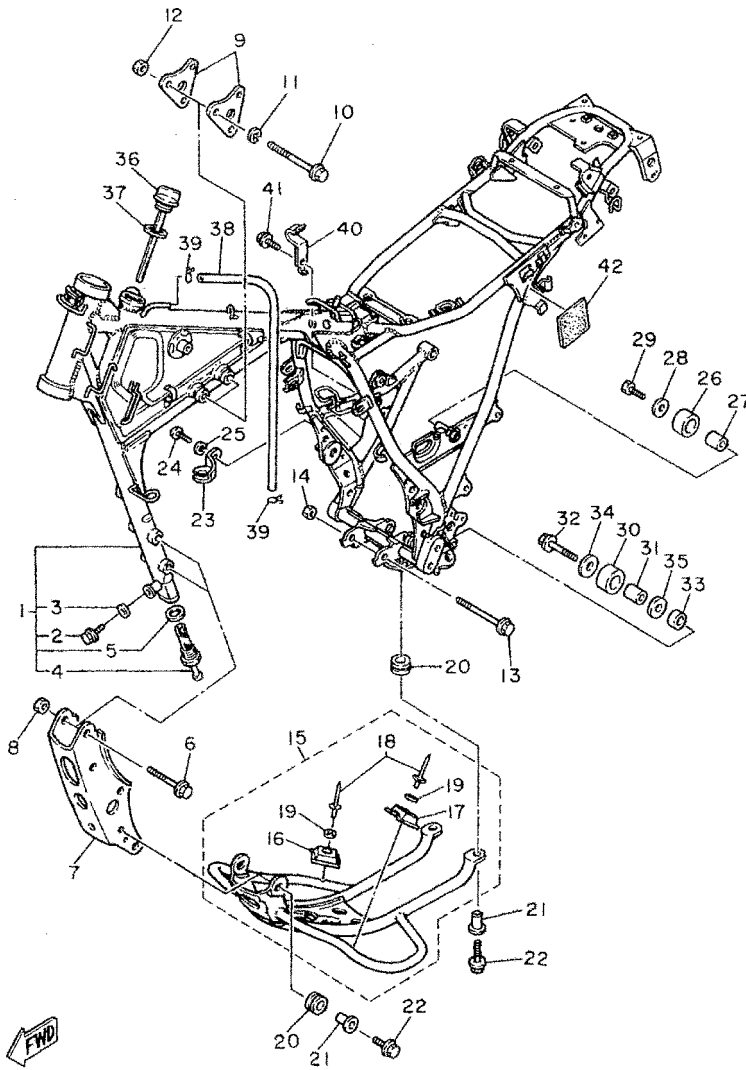

3TB351-0171

| REF. NO. | PART NO. | DESCRIPTION | Q'TY | REMARKS |
|----------|--------------|---------------|------|---------|
| 29 | 95023-08016 | BOLT | 1 | |
| 30 | 30X-22178-00 | TENSIONER | 1 | |
| 31 | 4V4-22184-00 | BUSH | 1 | |
| 32 | 90109-08705 | BOLT | 1 | |
| 33 | 90201-13409 | WASHER, plate | 1 | |
| 34 | 90201-08753 | WASHER, plate | 1 | |
| 35 | 90387-085E1 | COLLAR | 1 | |
| 36 | 3TB-21771-00 | BODY, cap | 1 | |
| 37 | 90430-27124 | GASKET | 1 | |
| 38 | 90445-115G3 | HOSE | 1 | |
| 39 | 90467-10008 | CLIP | 2 | |
| 40 | 3TB-21338-00 | CLAMP | 1 | |
| 41 | 91026-06010 | BOLT | 1 | |
| 42 | 3TB-28415-00 | DAMPER 1 | 1 | |

FIG. 18 FENDER

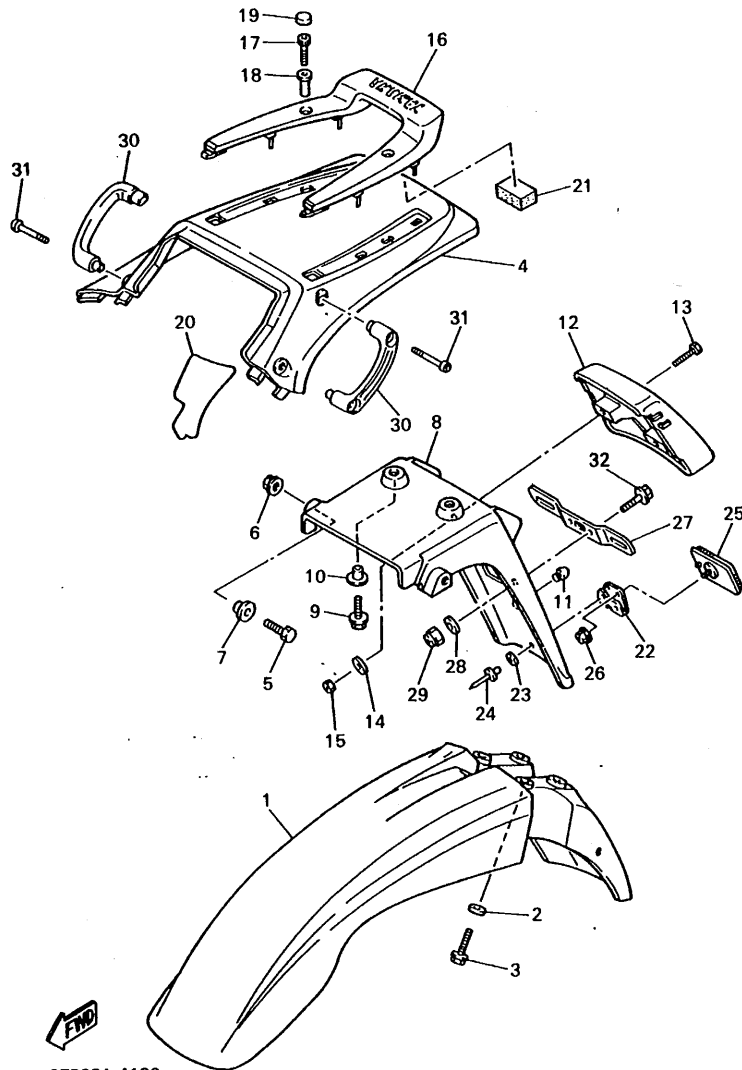

3TB351-4180

| REF. NO. | PART NO. | DESCRIPTION | Q'TY | REMARKS |
|----------|--------------|-------------------------|------|---------------------------|
| 1 | 3RW-21511-10 | FENDER, front | 1 | UR STRONG BLUE |
| | 3RW-21511-60 | FENDER, front | 1 | UR PURPLISH WHITE SOLID 1 |
| | 3RW-21511-70 | FENDER, front | 1 | UR YAMAHA BLACK |
| 2 | 90387-062V8 | COLLAR | 4 | |
| 3 | 90119-06097 | BOLT, with washer | 4 | |
| 4 | 3TB-21611-00 | FENDER, rear | 1 | UR STRONG BLUE |
| | 3TB-21611-60 | FENDER, rear | 1 | UR PURPLISH WHITE SOLID 1 |
| | 3TB-21611-70 | FENDER, rear | 1 | UR YAMAHA BLACK |
| 5 | 97016-06016 | BOLT | 2 | |
| 6 | 95706-06500 | NUT, flange | 2 | |
| 7 | 90387-07717 | COLLAR | 2 | |
| 8 | 2KF-21685-01 | BRACKET, license | 1 | |
| 9 | 90119-06061 | BOLT, with washer | 2 | |
| 10 | 90387-066M3 | COLLAR | 2 | |
| 11 | 42U-21639-00 | DAMPER 2 | 1 | |
| 12 | 3TB-2163A-00 | COVER, rear fender 1 | 1 | |
| 13 | 97011-06025 | BOLT | 2 | |
| 14 | 90201-06059 | WASHER, plate | 2 | |
| 15 | 95316-06600 | NUT | 2 | |
| 16 | 3TB-21651-00 | COVER, rear fender | 1 | UR FOR PWS 1, YB |
| | 3TB-21651-10 | COVER, rear fender | 1 | UR FOR SB |
| 17 | 91311-06025 | BOLT | 2 | |
| 18 | 90387-062M3 | COLLAR | 2 | |
| 19 | 90336-18038 | PLUG, taper | 2 | UR FOR PWS 1, YB |
| | 90336-18059 | PLUG, taper | 2 | UR FOR SB |
| 20 | 3TB-2174T-00 | INSULATOR, side cover 2 | 1 | |
| 21 | 3TB-21639-00 | DAMPER 2 | 1 | |
| 22 | 33G-85132-02 | BRACKET, reflector 1 | 1 | |
| 23 | 90201-044A2 | WASHER, plate | 2 | |
| 24 | 90267-40090 | RIVET, blind | 2 | |

FIG. 18 FENDER

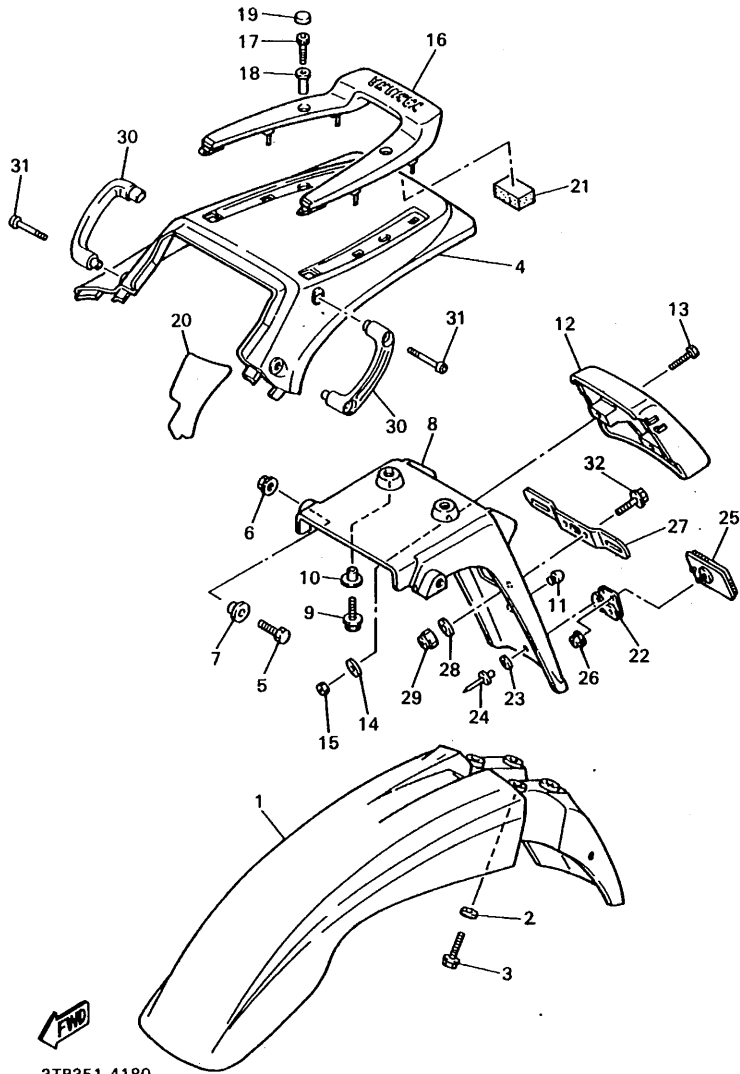

| REF. NO. | PART NO. | DESCRIPTION | QTY | REMARKS |
|----------|--------------|---------------------|-----|---------------------------------|
| 25 | 3G1-85130-01 | REAR REFLECTOR ASSY | 1 | |
| 26 | 95701-05500 | NUT, flange | 1 | |
| 27 | 3YF-84751-00 | BRACKET, license | 1 | *UNI-CHROME (BLACK CHROMATE) |
| 28 | 90201-06059 | WASHER, plate | 2 | |
| 29 | 95316-06600 | NUT | 2 | |
| 30 | 3TB-2164F-00 | STAY 1 | 2 | |
| 31 | 92016-08050 | SCREW | 4 | |
| 32 | 95026-06012 | BOLT, flange | 2 | |

FIG. 19 SIDE COVER

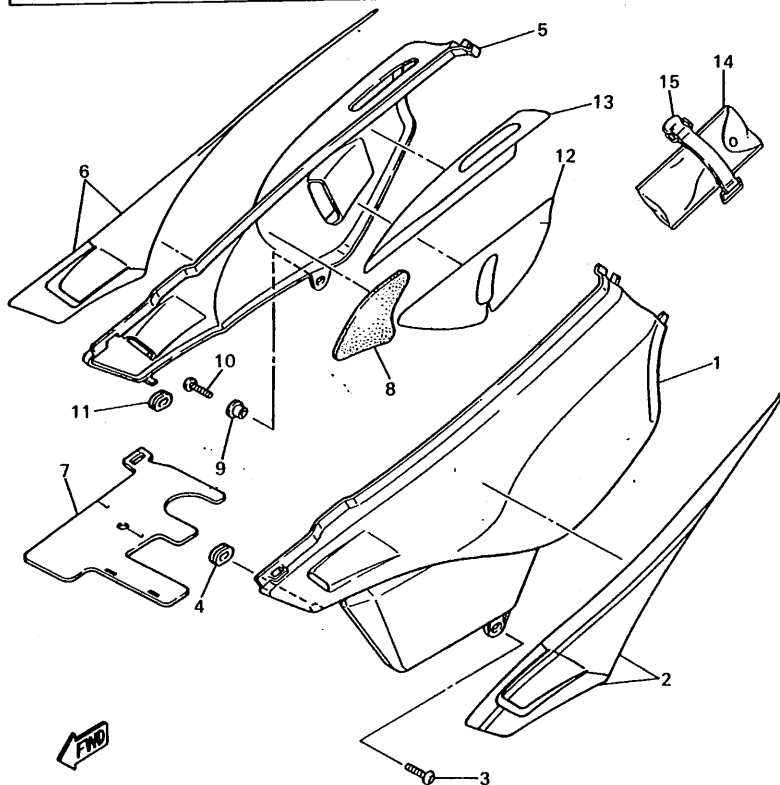
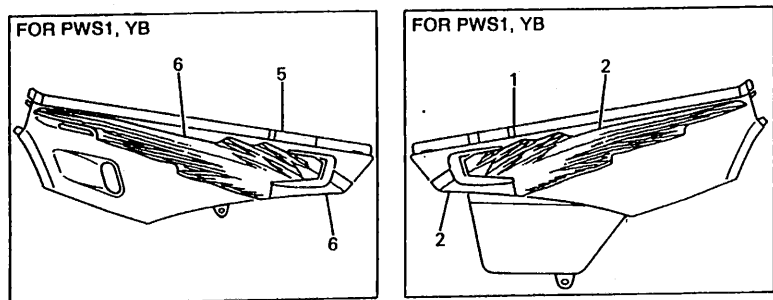

3TB351-4190

| REF. NO. | PART NO. | DESCRIPTION | Q'TY | REMARKS |
|----------|--------------|-----------------------|------|---------------------------|
| 1 | 3TB-21711-00 | COVER, side 1 | 1 | UR STRONG BLUE |
| | 3TB-21711-60 | COVER, side 1 | 1 | UR PURPLISH WHITE SOLID 1 |
| | 3TB-21711-70 | COVER, side 1 | 1 | UR YAMAHA BLACK |
| 2 | 3TB-2173L-90 | GRAPHIC SET 1 | 1 | UR FOR SB |
| | 3TB-2173L-A0 | GRAPHIC SET 1 | 1 | UR FOR PWS 1 |
| | 3TB-2173L-B0 | GRAPHIC SET 1 | 1 | UR FOR YB |
| 3 | 90149-06223 | SCREW | 1 | |
| 4 | 90480-01176 | GROMMET | 1 | |
| 5 | 3TB-21721-00 | COVER, side 2 | 1 | UR STRONG BLUE |
| | 3TB-21721-60 | COVER, side 2 | 1 | UR PURPLISH WHITE SOLID 1 |
| | 3TB-21721-70 | COVER, side 2 | 1 | UR YAMAHA BLACK |
| 6 | 3TB-2174L-90 | GRAPHIC SET 2 | 1 | UR FOR SB |
| | 3TB-2174L-A0 | GRAPHIC SET 2 | 1 | UR FOR PWS 1 |
| | 3TB-2174L-B0 | GRAPHIC SET 2 | 1 | UR FOR YB |
| 7 | 3TB-2177F-00 | COVER | 1 | |
| 8 | 3TB-21542-00 | DAMPER 2 | 1 | |
| 9 | 90387-061V4 | COLLAR | 1 | |
| 10 | 90149-06223 | SCREW | 1 | |
| 11 | 90480-01176 | GROMMET | 1 | |
| 12 | 3TB-2174A-00 | INSULATOR, side cover | 1 | |
| 13 | 3TB-2174A-10 | INSULATOR, side cover | 1 | |
| 14 | 3TB-28100-00 | TOOL KIT | 1 | |
| 15 | 46X-21376-00 | BAND, tool | 1 | |

D2

FIG. 20 REAR ARM

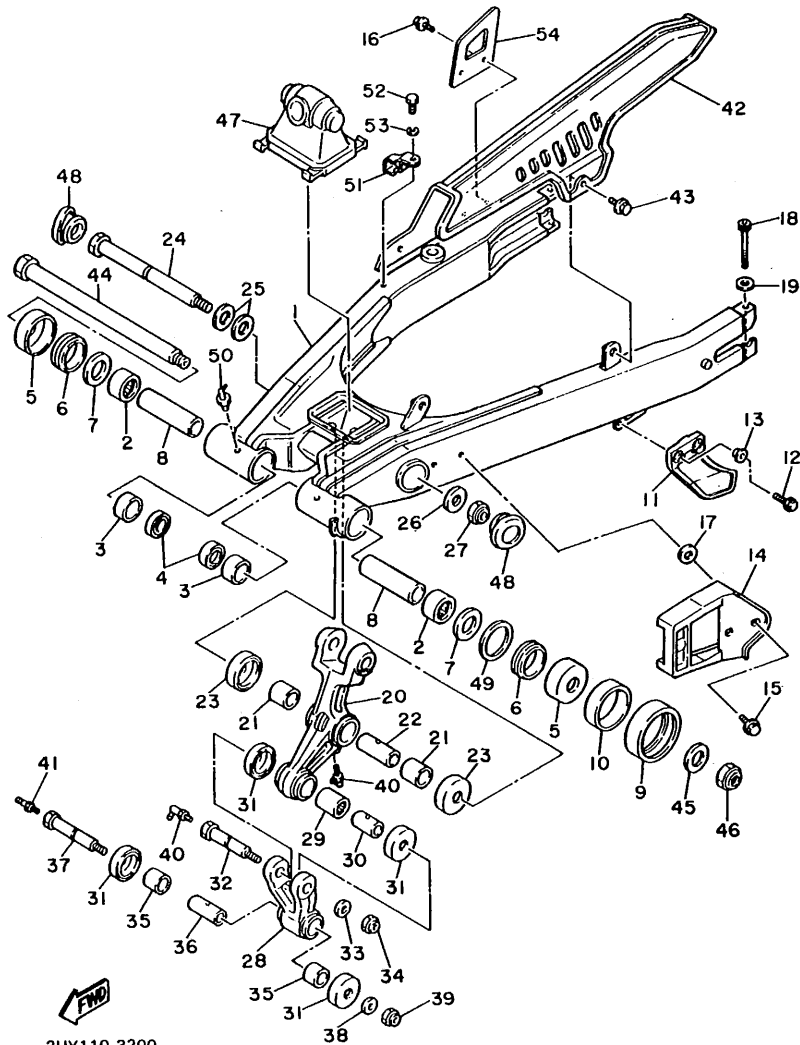

3UY110-3200

| REF. NO. | PART NO. | DESCRIPTION | Q'TY | REMARKS |
|----------|-----------------|-----------------------|------|-----------------|
| 1 | 3TB-22110-01-P0 | REAR ARM COMP. | 1 | GRAY METALLIC 1 |
| 2 | 93317-32231 | BEARING, cylindrical | 2 | |
| 3 | 90380-22111 | BUSH, solid | 2 | |
| 4 | 93106-22019 | OIL SEAL (DC 22-28-8) | 2 | |
| 5 | 2K6-22128-01 | COVER, thrust 1 | 2 | |
| 6 | 93108-35004 | OIL SEAL (35-41-8) | 2 | |
| 7 | 90201-244A8 | WASHER, plate (1.95T) | 2 | |
| 8 | 1VJ-22123-00 | BUSH 1 | 2 | |
| 9 | 5X6-22151-10 | SEAL, guard | 1 | |
| 10 | 90387-440G3 | COLLAR | 1 | |
| 11 | 38V-22199-00 | SUPPORT, chain | 1 | |
| 12 | 95811-06020 | BOLT, flange | 2 | |
| 13 | 90387-06737 | COLLAR | 2 | |
| 14 | 2KF-22147-00 | PROTECTOR, chain | 1 | |
| 15 | 95826-06010 | BOLT, flange | 2 | |
| 16 | 95801-06010 | BOLT, flange | 2 | |
| 17 | 90209-06223 | WASHER | 2 | |
| 18 | 91311-06060 | BOLT | 2 | |
| 19 | 92901-06600 | WASHER, plate | 2 | |
| 20 | 3TB-2217A-00 | ARM, relay | 1 | |
| 21 | 90386-20120 | BUSH | 2 | |
| 22 | 90380-14095 | BUSH, solid | 1 | |
| 23 | 34L-22128-00 | COVER, thrust 1 | 2 | |
| 24 | 90105-12668 | BOLT, washer based | 1 | |
| 25 | 90201-140G9 | WASHER, plate | 2 | |
| 26 | 90201-120A5 | WASHER, plate | 1 | |
| 27 | 95611-12100 | NUT, u | 1 | |
| 28 | 34L-2217F-00 | ROD, connecting 1 | 1 | |

FIG. 20 REAR ARM

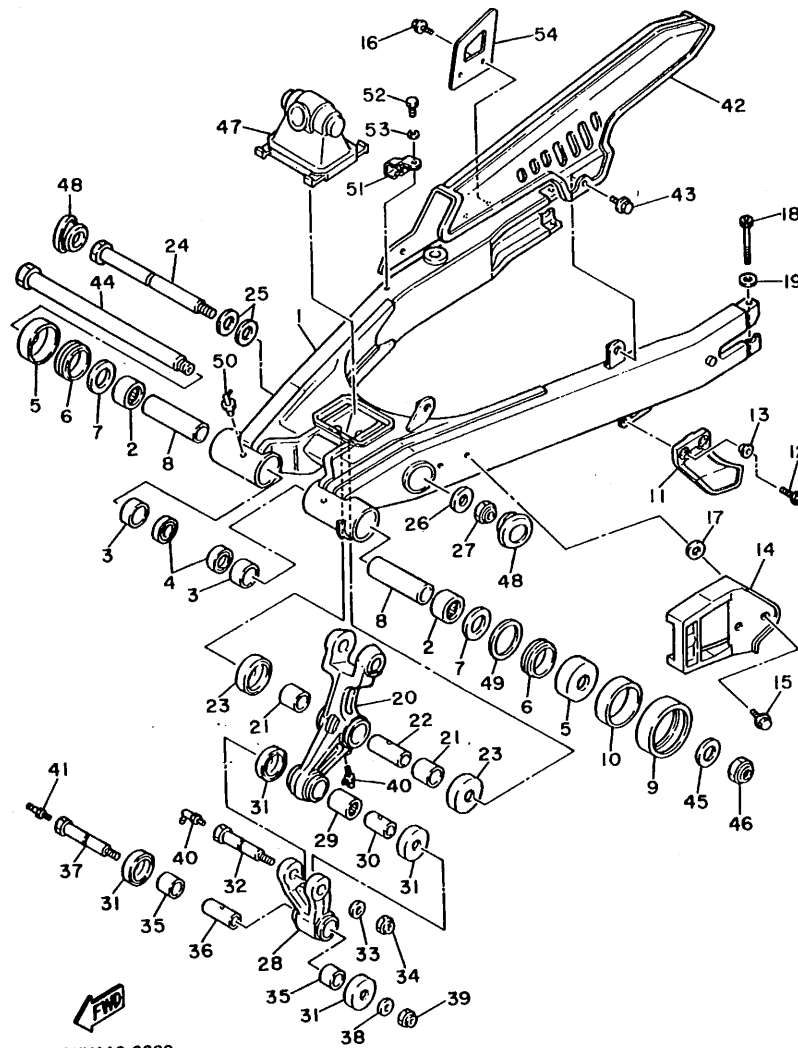

3UY110-3200

| REF. NO. | PART NO. | DESCRIPTION | Q'TY | REMARKS |
|----------|--------------|----------------------|------|---------|
| 29 | 93315-31732 | BEARING, cylindrical | 1 | |
| 30 | 90387-121H1 | COLLAR | 1 | |
| 31 | 23X-22129-00 | COVER, thrust 2 | 4 | |
| 32 | 90109-10759 | BOLT | 1 | |
| 33 | 90201-100E9 | WASHER, plate | 1 | |
| 34 | 90185-10120 | NUT, self-locking | 1 | |
| 35 | 90386-20123 | BUSH | 2 | |
| 36 | 90387-122J6 | COLLAR | 1 | |
| 37 | 90109-10760 | BOLT | 1 | |
| 38 | 90201-100F7 | WASHER, plate | 1 | |
| 39 | 90185-10037 | NUT, self-locking | 1 | |
| 40 | 93700-06005 | NIPPLE, grease | 2 | |
| 41 | 93700-06004 | NIPPLE, grease | 1 | |
| 42 | 3TB-22311-00 | CASE, chain | 1 | |
| 43 | 90119-06117 | BOLT, with washer | 2 | |
| 44 | 1VJ-22141-00 | SHAFT, pivot | 1 | |
| 45 | 90201-15238 | WASHER, plate | 1 | |
| 46 | 90185-14070 | NUT, self-locking | 1 | |
| 47 | 3TB-22189-00 | BOOT, rubber | 1 | |
| 48 | 34L-22117-00 | CAP | 2 | |
| 49 | 90201-251F6 | WASHER, plate (0.3T) | 1 | |
| 50 | 93700-06005 | NIPPLE, grease | 2 | |
| 51 | 90461-12110 | CLAMP | 1 | |
| 52 | 97003-06012 | BOLT | 1 | |
| 53 | 92990-06100 | WASHER, spring | 1 | |
| 54 | 2KF-27491-00 | PROTECTOR | 1 | |

FIG. 21 REAR . SUSPENSION

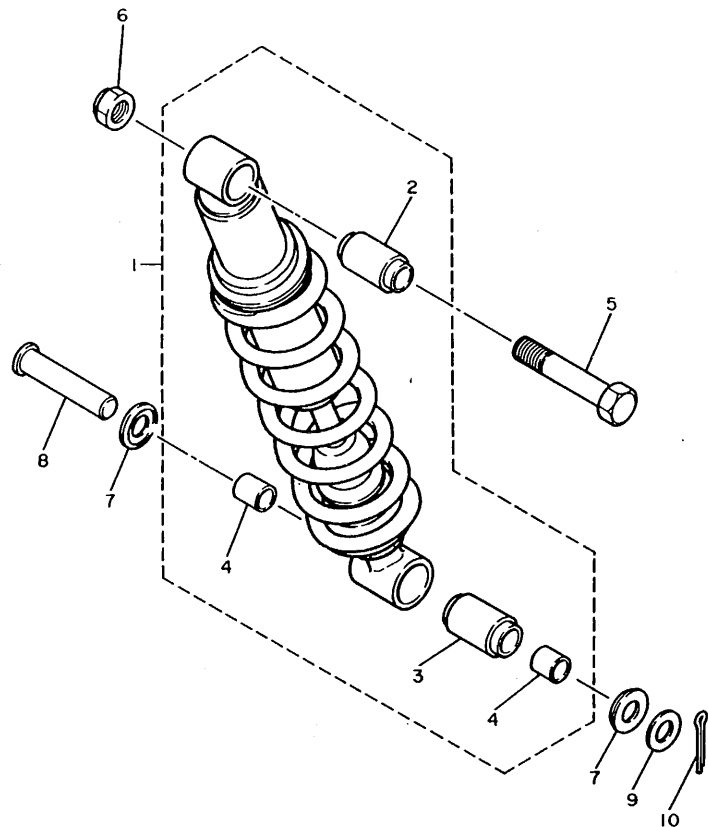

| REF. NO. | PART NO. | DESCRIPTION | Q'TY | REMARKS |
|----------|-----------------|-----------------------------|------|--------------|
| 1 | 3TB-22210-20-33 | SHOCK ABSORBER ASSY, rear | 1 | YAMAHA BLACK |
| 2 | 34L-22216-00 | .BUSH, rear shock absorber | 1 | |
| 3 | 34L-22226-01 | .BUSH, shock absorber lower | 1 | |
| 4 | 90380-14130 | .BUSH, solid | 2 | |
| 5 | 90101-12295 | BOLT | 1 | |
| 6 | 95611-12100 | NUT, u | 1 | |
| 7 | 34L-22129-00 | COVER, thrust 2 | 2 | |
| 8 | 90240-14106 | PIN, clevis | 1 | |
| 9 | 92990-14600 | WASHER | 1 | |
| 10 | 91401-30030 | PIN, cotter | 1 | |



3TB351-0210

D5

FIG. 22 STEERING

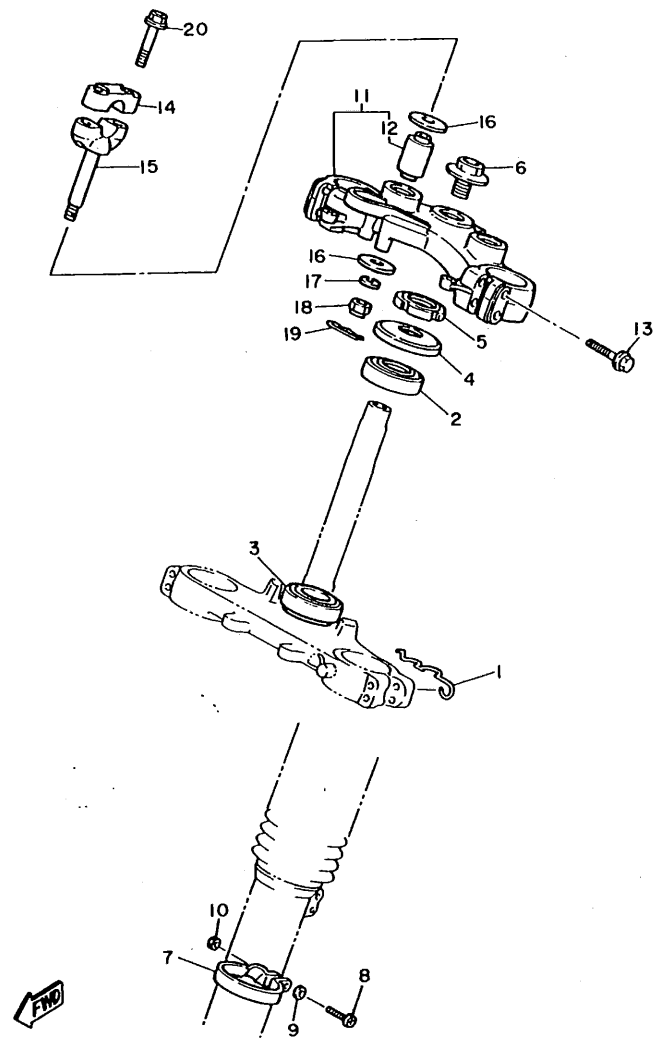

3UY110-2220

| REF. NO. | PART NO. | DESCRIPTION | Q'TY | REMARKS |
|----------|-----------------|----------------------|------|-----------------|
| 1 | 3TB-2331E-00 | GUIDE, cable | 1 | |
| 2 | 93332-00001 | BEARING | 1 | |
| 3 | 93332-00008 | BEARING | 1 | |
| 4 | 1W1-23416-00 | COVER, ball race 2 | 1 | |
| 5 | 90179-25033 | NUT | 1 | |
| 6 | 90105-14102 | BOLT, washer based | 1 | |
| 7 | 34L-23318-01 | HOLDER, cable 1 | 1 | |
| 8 | 98501-05020 | SCREW, pan head | 1 | |
| 9 | 92901-05600 | WASHER, plate | 1 | |
| 10 | 95303-05600 | NUT | 1 | |
| 11 | 3TB-W2341-00 | CROWN, handle | 1 | |
| 12 | 5A8-23434-00 | .HOLDER, damper | 2 | |
| 13 | 91026-08040 | BOLT | 4 | |
| 14 | 1E6-23441-00 | HOLDER, handle upper | 2 | |
| 15 | 3Y6-23442-00-98 | HOLDER, handle lower | 2 | LOW GLOSS BLACK |
| 16 | 90201-100A1 | WASHER, plate | 4 | |
| 17 | 92901-10100 | WASHER, spring | 2 | |
| 18 | 95303-10700 | NUT | 2 | |
| 19 | 90468-12006 | CLIP | 2 | |
| 20 | 95816-08035 | BOLT, flange | 4 | |

D6

FIG. 23 FRONT FORK

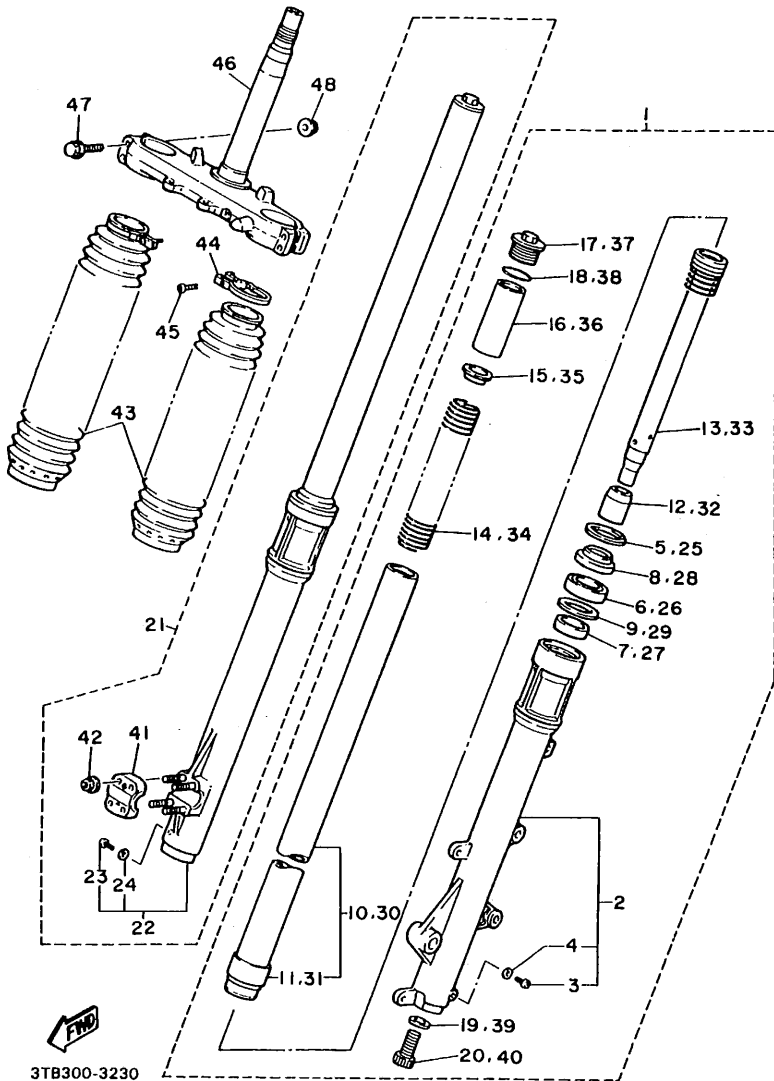

3TB300-3230

| REF. NO. | PART NO. | DESCRIPTION | Q'TY | REMARKS |
|----------|--------------|-----------------------------|------|---------|
| 1 | 3TB-23102-00 | FRONT FORK ASSY (L.H) | 1 | |
| 2 | 3TB-23126-00 | .TUBE, outer 1 | 1 | |
| 3 | 4H7-23119-00 | ..PLUG, drain | 1 | |
| 4 | 122-23129-00 | ..GASKET, drain plug | 1 | |
| 5 | 26H-23156-00 | .CLIP, oil seal | 1 | |
| 6 | 43F-23145-10 | .OIL SEAL | 1 | |
| 7 | 3LC-23125-00 | .METAL, slide 1 | 1 | |
| 8 | 43F-23144-10 | .SEAL, dust | 1 | |
| 9 | 36Y-23146-10 | .WASHER, oil seal | 1 | |
| 10 | 3TB-23110-00 | .INNER TUBE COMP.1 | 1 | |
| 11 | 3LC-23171-00 | ..PISTON, front fork | 1 | |
| 12 | 3GM-23173-00 | .SPINDLE, taper | 1 | |
| 13 | 3TB-23170-00 | .CYLINDER COMP., front fork | 1 | |
| 14 | 3TB-23141-00 | .SPRING, front fork | 1 | |
| 15 | 43F-23142-10 | .SEAT, spring upper | 1 | |
| 16 | 3FW-23118-00 | .SPACER | 1 | |
| 17 | 3EN-23111-50 | .BOLT, cap | 1 | |
| 18 | 43F-23188-10 | .O-RING | 1 | |
| 19 | 4V4-23158-L0 | .GASKET | 1 | |
| 20 | 4V4-23181-L0 | .BOLT, hexagon socket head | 1 | |
| 21 | 3TB-23103-00 | FRONT FORK ASSY (R.H) | 1 | |
| 22 | 3TB-23136-00 | .TUBE, outer 2 | 1 | |
| 23 | 4H7-23119-00 | ..PLUG, drain | 1 | |
| 24 | 122-23129-00 | ..GASKET, drain plug | 1 | |
| 25 | 26H-23156-00 | .CLIP, oil seal | 1 | |
| 26 | 43F-23145-10 | .OIL SEAL | 1 | |
| 27 | 3LC-23125-00 | .METAL, slide 1 | 1 | |
| 28 | 43F-23144-10 | .SEAL, dust | 1 | |
| 29 | 36Y-23146-10 | .WASHER, oil seal | 1 | |

D7

FIG. 23 FRONT FORK

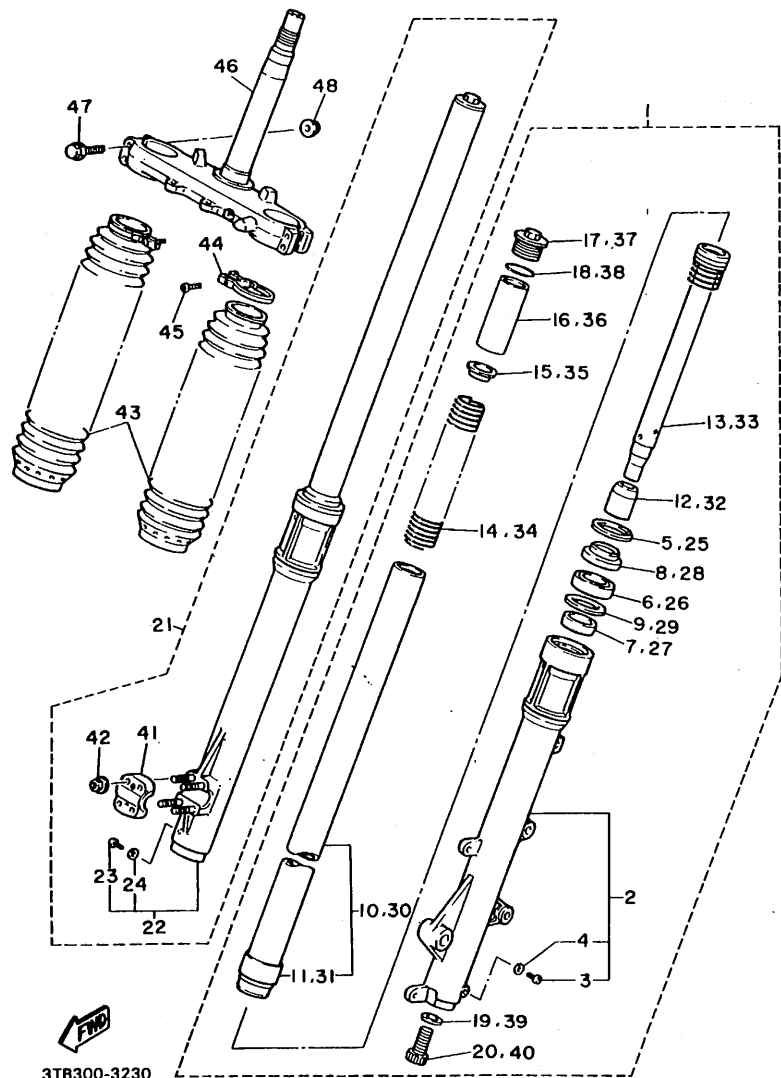

| REF. NO. | PART NO. | DESCRIPTION | Q'TY | REMARKS |
|----------|--------------|-----------------------------|------|----------------------|
| 30 | 3TB-23110-00 | .INNER TUBE COMP.1 | 1 | |
| 31 | 3LC-23171-00 | ..PISTON, front fork | 1 | |
| 32 | 3GM-23173-00 | .SPINDLE, taper | 1 | |
| 33 | 3TB-23170-00 | .CYLINDER COMP., front fork | 1 | |
| 34 | 3TB-23141-00 | .SPRING, front fork | 1 | |
| 35 | 43F-23142-10 | .SEAT, spring upper | 1 | |
| 36 | 3FW-23118-00 | .SPACER | 1 | |
| 37 | 3EN-23111-50 | .BOLT, cap | 1 | |
| 38 | 43F-23188-10 | .O-RING | 1 | |
| 39 | 4V4-23158-L0 | .GASKET | 1 | |
| 40 | 4V4-23181-L0 | .BOLT, hexagon socket head | 1 | |
| 41 | 4V2-23167-L0 | .HOLDER, axle | 1 | |
| 42 | 2KF-23127-01 | .NUT, outer tube | 1 | |
| 43 | 3TB-23191-11 | BOOT | 2 | UR BLACK FOR YB, SB |
| | 3BJ-23191-01 | BOOT | 2 | UR DEEP VIOLET SOLID |
| 44 | 43M-23192-L0 | BAND | 2 | 1 FOR PWS 1 |
| 45 | 98506-04018 | SCREW, pan head | 2 | |
| 46 | 3TB-23340-00 | UNDER BRACKET COMP. | 1 | |
| 47 | 95811-08055 | BOLT, flange | 4 | |
| 48 | 95701-08500 | NUT, flange | 4 | |

FIG. 24 FUEL TANK

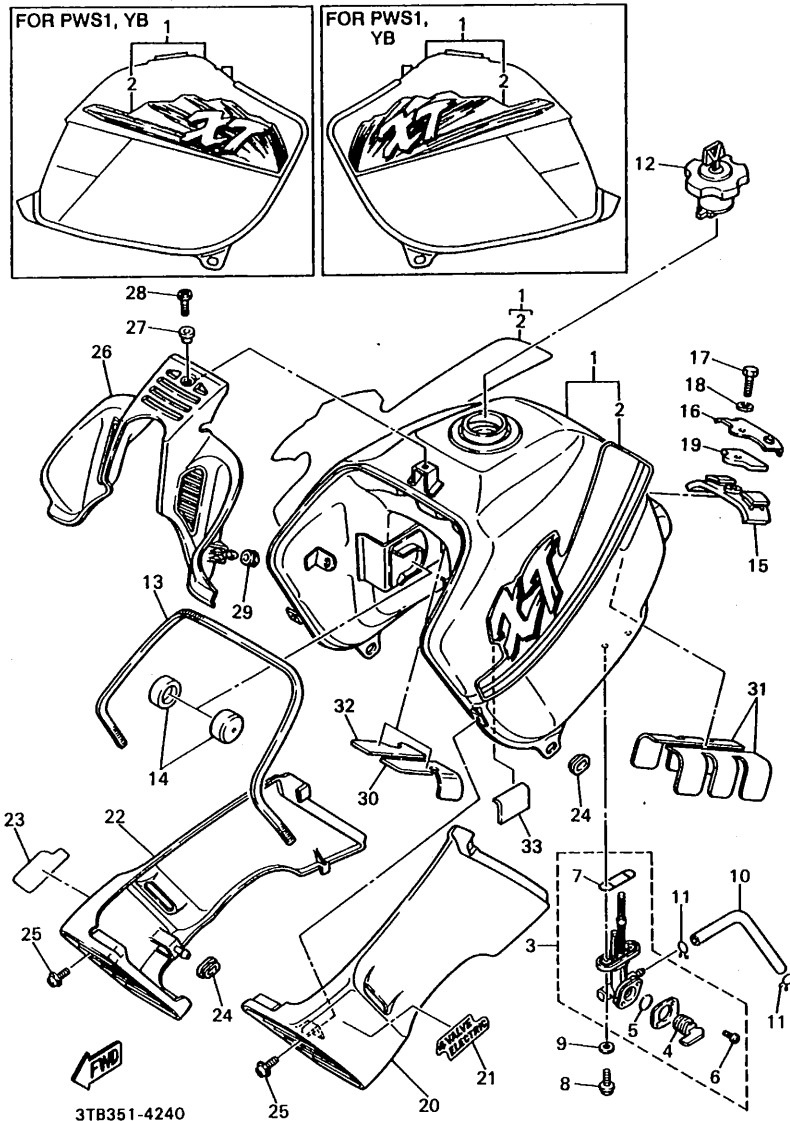

| REF. NO. | PART NO. | DESCRIPTION | QTY | REMARKS |
|----------|-----------------|--------------------|-----|----------------------------------|
| 1 | 3TB-24110-00-W1 | FUEL TANK COMP. | 1 | UR PURPLISH WHITE SOLID1 |
| | 3TB-24110-00-X8 | FUEL TANK COMP. | 1 | UR STRONG BLUE |
| | 3TB-24110-00-X9 | FUEL TANK COMP. | 1 | UR YAMAHA BLACK |
| 2 | 3TB-24240-90 | .GRAPHIC SET | 1 | UR FOR PWS 1 |
| | 3TB-24240-A0 | .GRAPHIC SET | 1 | UR FOR SB |
| | 3TB-24240-B0 | .GRAPHIC SET | 1 | UR FOR YB |
| 3 | 3FY-24500-00 | FUEL COCK ASSY 1 | 1 | |
| 4 | 3AJ-24523-00 | .VALVE | 1 | |
| 5 | 3AJ-24534-00 | .SEAL, cock | 1 | |
| 6 | 98503-03008 | .SCREW, pan head | 2 | |
| 7 | 4X8-24612-00 | .O-RING | 1 | |
| 8 | 95023-06016 | BOLT | 2 | |
| 9 | 90202-05193 | WASHER, plate | 2 | |
| 10 | 90445-10638 | HOSE | 1 | |
| 11 | 90467-09006 | CLIP | 2 | |
| 12 | 11H-24602-03 | CAP ASSY | 1 | |
| 13 | 3TB-24188-00 | MOLD, fuel tank | 1 | |
| 14 | 3TB-24181-00 | DAMPER, locating 1 | 2 | |
| 15 | 43F-24182-00 | DAMPER, locating 2 | 1 | |
| 16 | 3TB-24186-00 | WASHER, special | 1 | |
| 17 | 97313-06016 | BOLT | 1 | |
| 18 | 92990-06100 | WASHER, spring | 1 | |
| 19 | 23T-24724-01 | DAMPER, seat | 1 | |
| 20 | 3TB-2137W-80 | SCOOP, air 1 | 1 | UR DEEP VIOLET SOLID 1 FOR PWS 1 |
| | 3TB-2137W-40 | SCOOP, air 1 | 1 | UR YAMAHA BLACK FOR SB |
| | 3TB-2137W-00 | SCOOP, air 1 | 1 | UR RADICAL GRAY FOR YB |
| 21 | 3TB-24231-C0 | EMBLEM 1 | 1 | UR FOR PWS 1 |
| | 3TB-24231-D0 | EMBLEM 1 | 1 | UR FOR SB |

FIG. 24 FUEL TANK

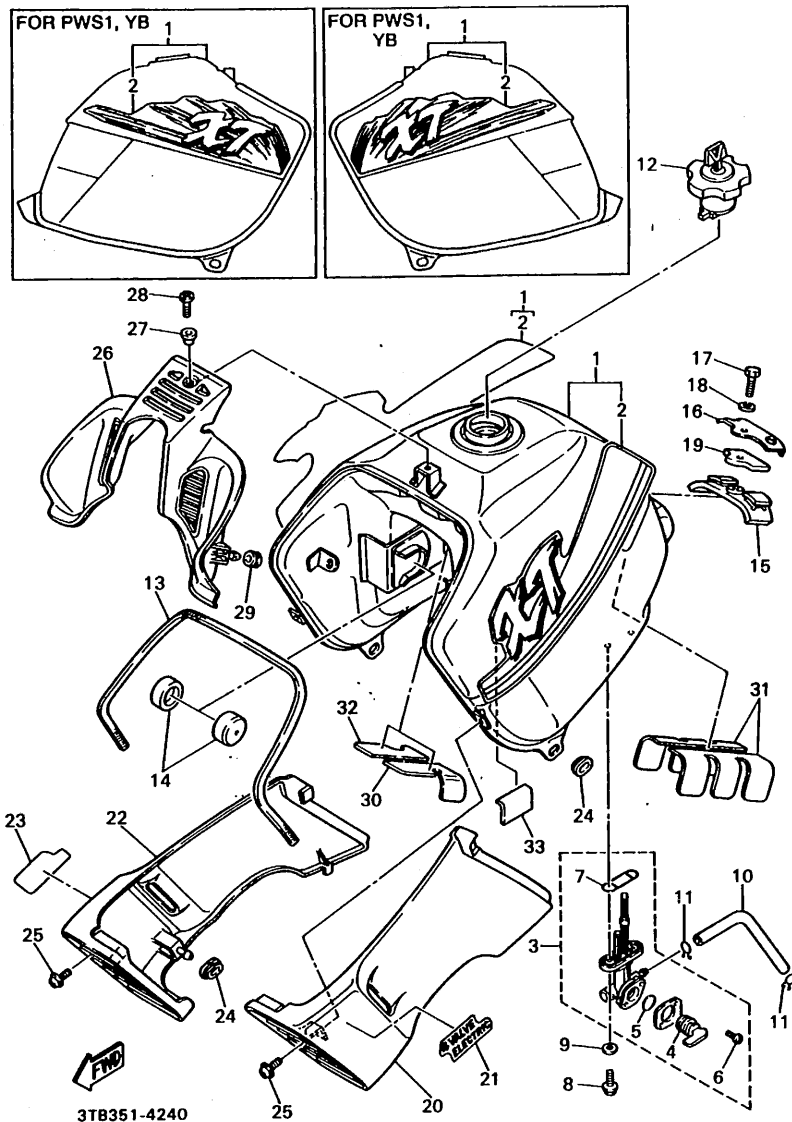

| REF. NO. | PART NO. | DESCRIPTION | Q'TY | REMARKS |
|----------|--------------|------------------------|------|------------------------|
| 21 | 3TB-24231-E0 | EMBLEM 1 | 1 | UR FOR YB |
| 22 | 3TB-2137X-80 | SCOOP, air 2 | 1 | UR DEEP VIOLET |
| | 3TB-2137X-40 | SCOOP, air 2 | 1 | SOLID 1 FOR PWS 1 |
| | 3TB-2137X-00 | SCOOP, air 2 | 1 | UR YAMAHA BLACK FOR SB |
| 23 | 3TB-24232-C0 | EMBLEM 2 | 1 | UR RADICAL GRAY FOR YB |
| | 3TB-24232-D0 | EMBLEM 2 | 1 | UR FOR SB |
| | 3TB-24232-E0 | EMBLEM 2 | 1 | UR FOR YB |
| 24 | 90480-01401 | GROMMET | 2 | |
| 25 | 90159-06042 | SCREW, with washer | 2 | |
| 26 | 3TB-2137Y-00 | GUIDE, air | 1 | |
| 27 | 90387-064J1 | COLLAR | 1 | |
| 28 | 90149-06223 | SCREW | 1 | |
| 29 | 90480-13383 | GROMMET | 2 | |
| 30 | 3TB-2416F-00 | INSULATOR, fuel tank 1 | 1 | |
| 31 | 3TB-2416G-00 | INSULATOR, fuel tank 2 | 2 | |
| 32 | 3TB-2416F-10 | INSULATOR, fuel tank 1 | 1 | |
| 33 | 2JG-21638-00 | DAMPER 1 | 1 | |

FIG. 25 SEAT

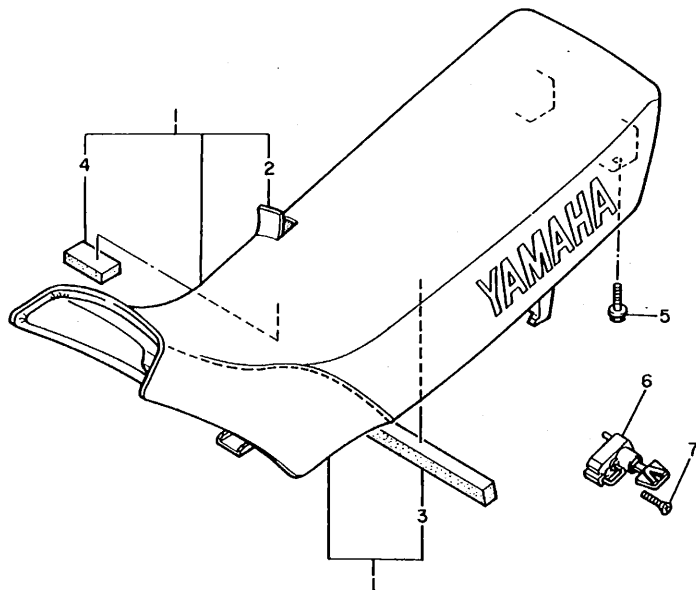

| REF. NO. | PART NO. | DESCRIPTION | Q'TY | REMARKS |
|----------|--------------|-----------------------|------|----------------------------------|
| 1 | 3TB-24770-80 | SEMI-DOUBLE SEAT ASSY | 1 | UR DEEP VIOLET SOLID 1 FOR PWS 1 |
| | 3TB-24770-40 | SEMI-DOUBLE SEAT ASSY | 1 | UR YAMAHA BLACK FOR SB |
| | 3TB-24770-00 | SEMI-DOUBLE SEAT ASSY | 1 | UR RADICAL GRAY FOR YB |
| 2 | 3TB-24731-80 | .COVER, seat | 1 | UR DEEP VIOLET SOLID 1 FOR PWS 1 |
| | 3TB-24731-40 | .COVER, seat | 1 | UR YAMAHA BLACK FOR SB |
| | 3TB-24731-00 | .COVER, seat | 1 | UR RADICAL GRAY FOR YB |
| 3 | 3TB-24723-00 | .DAMPER, seat | 1 | |
| 4 | 3TB-24185-00 | .DAMPER, locating 5 | 1 | |
| 5 | 90119-06063 | BOLT, with washer | 2 | |
| 6 | 26H-21308-00 | HELMET HANGER ASSY | 1 | |
| 7 | 90149-06154 | SCREW | 1 | |



3TB351-1250

D11

FIG. 26 FRONT WHEEL

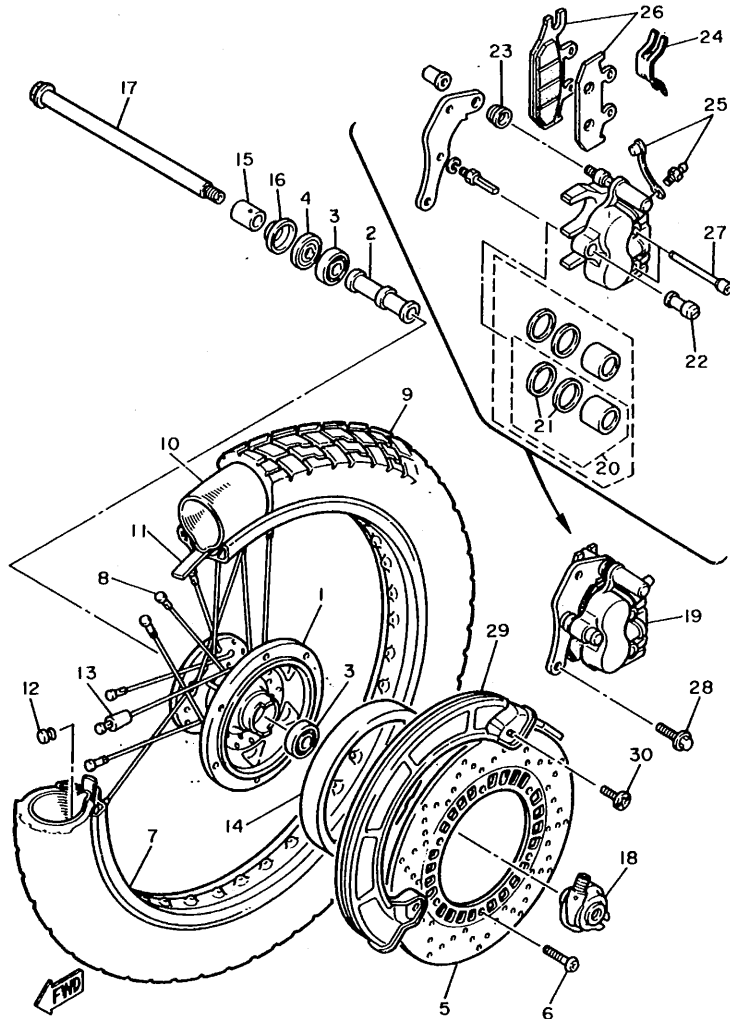

3TB351-0260

| REF. NO. | PART NO. | DESCRIPTION | Q'TY | REMARKS |
|----------|-----------------|------------------------------|------|-----------------|
| 1 | 3TB-25111-00-98 | HUB, front | 1 | LOW GLOSS BLACK |
| 2 | 90560-15240 | SPACER | 1 | |
| 3 | 93306-20209 | BEARING (B6202) | 2 | |
| 4 | 93102-20281 | OIL SEAL (SD 20-35-5) | 1 | |
| 5 | 3TB-2582T-00 | DISC, brake | 1 | |
| 6 | 90149-06251 | SCREW | 6 | |
| 7 | 94418-21492 | RIM (1.85-21) | 1 | |
| 8 | 3TB-25104-00 | SPOKE SET, front | 1 | |
| 9 | 94109-213X0 | TIRE (MCS 90/90-21 54S TW41) | 1 | UR BRIDGESTONE |
| | 94109-213X1 | TIRE (90/90-21 54S TRAILMAX) | 1 | UR DUNLOP |
| 10 | 94209-21277 | TUBE (MCS 90/90-21 TR-4) | 1 | BRIDGESTONE |
| 11 | 94330-21084 | BAND, rim (3.00-21) | 1 | BRIDGESTONE |
| 12 | 90338-09130 | PLUG | 1 | |
| 13 | 156-25398-00 | BALANCER, wheel | 1 | UN |
| 14 | 3TB-25336-00 | RING 2 | 1 | |
| 15 | 90387-152J3 | COLLAR | 1 | |
| 16 | 322-25118-00 | COVER, hub dust | 1 | |
| 17 | 55U-25181-01 | AXLE, wheel | 1 | |
| 18 | 34L-25190-01 | GEAR UNIT ASSY | 1 | |
| 19 | 3TB-2580T-00 | CALIPER ASSY (LEFT) | 1 | |
| 20 | 3TB-W0057-00 | .PISTON ASSY, caliper | 2 | |
| 21 | 3GD-W0047-00 | ..CALIPER SEAL KIT | 2 | |
| 22 | 1UY-25937-51 | .BOOT 2 | 1 | |
| 23 | 3JD-25917-00 | .BOOT, caliper | 1 | |
| 24 | 3TB-25919-00 | .SUPPORT, pad | 1 | |
| 25 | 1UY-W0048-50 | .BREED SCREW KIT | 1 | |
| 26 | 3TB-W0045-00 | .BRAKE PAD KIT | 1 | |
| 27 | 3TB-25933-00 | .PIN, pad | 2 | |

FIG. 26 FRONT WHEEL

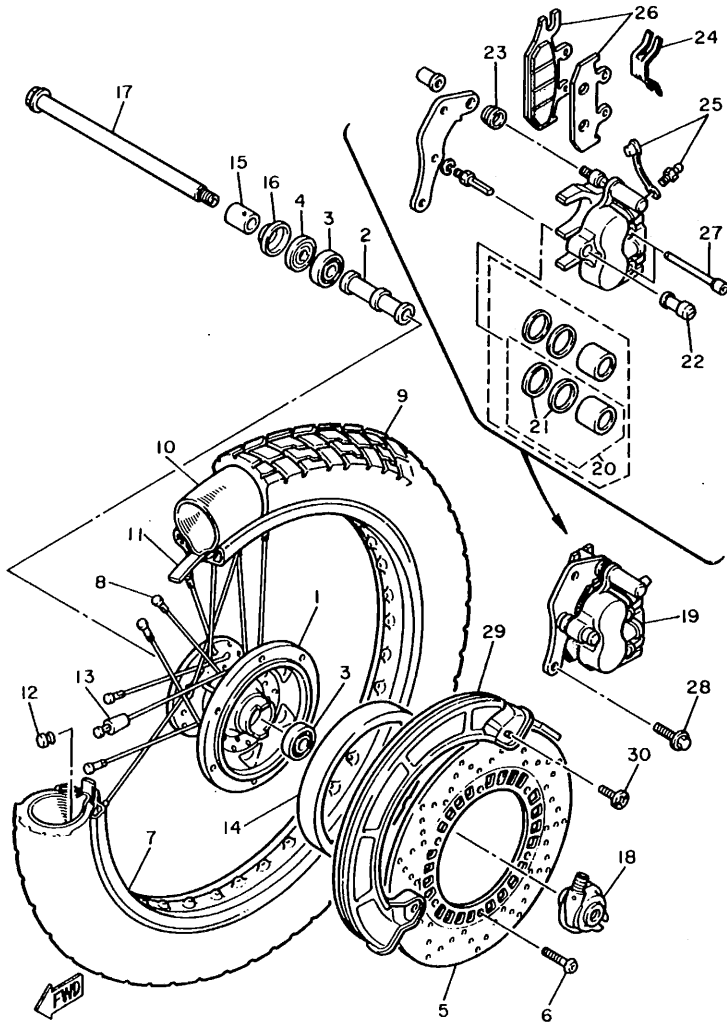

3TB351-0260

| REF. NO. | PART NO. | DESCRIPTION | Q'TY | REMARKS |
|----------|--------------|--------------------|------|--------------------------|
| 28 | 90105-10316 | BOLT, washer based | 2 | |
| 29 | 55W-25715-30 | COVER 1 | 1 | UR DEEP VIOLET FOR PWS 1 |
| | 55W-25715-00 | COVER 1 | 1 | UR BLACK FOR YB. SB |
| 30 | 90149-06194 | SCREW | 2 | |

FIG. 27 REAR WHEEL

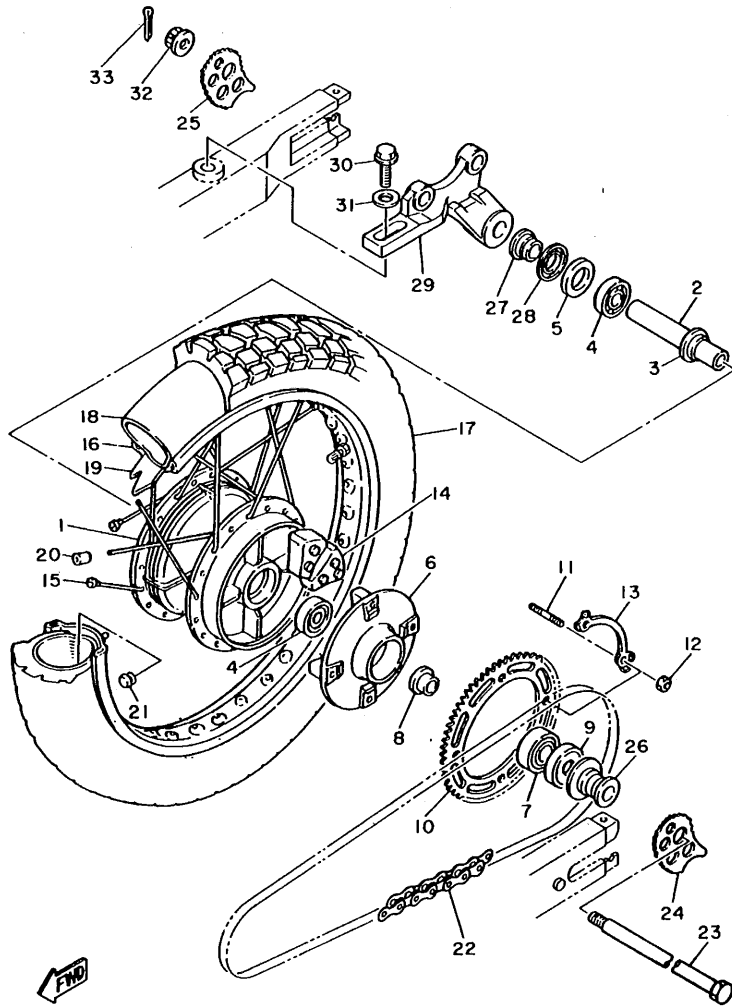

3TB351-0270

| REF. NO. | PART NO. | DESCRIPTION | Q'TY | REMARKS |
|----------|-----------------|--------------------------------|------|-----------------|
| 1 | 2KF-25311-00-98 | HUB, rear | 1 | LOW GLOSS BLACK |
| 2 | 90387-173M5 | COLLAR | 1 | |
| 3 | 146-25315-00 | FLANGE, spacer | 1 | |
| 4 | 93306-20310 | BEARING (B6203DU) | 2 | |
| 5 | 93102-25311 | OIL SEAL (FPJ 25-44-8 TS) | 1 | |
| 6 | 1VJ-25366-01-98 | CLUTCH, hub | 1 | LOW GLOSS BLACK |
| 7 | 93306-30416 | BEARING (B6304RS) | 1 | |
| 8 | 1VJ-25377-00 | COLLAR, wheel | 1 | |
| 9 | 93102-30072 | OIL SEAL (SD-30-52-8-1) | 1 | |
| 10 | 2UJ-25445-50 | SPROCKET, driven (45T) | 1 | |
| 11 | 90116-10348 | BOLT, stud | 4 | |
| 12 | 90170-10219 | NUT | 4 | |
| 13 | 5Y1-25412-00 | WASHER | 2 | |
| 14 | 5Y1-25364-00 | DAMPER | 4 | |
| 15 | 3TB-25304-00 | SPOKE SET, rear | 1 | |
| 16 | 94425-17491 | RIM (2.50-17) | 1 | |
| 17 | 94112-173X2 | TIRE (MCS 120/90-17 64S TW42B) | 1 | UR BRIDGESTONE |
| | 94112-173X3 | TIRE (120/90-17 64S TRAILMAX) | 1 | UR DUNLOP |
| 18 | 94212-17264 | TUBE (MCS 120/90-17 TR-4) | 1 | UR BRIDGESTONE |
| | 94212-17281 | TUBE (120/90.130/80-17) | 1 | UR DUNLOP |
| 19 | 94330-17158 | BAND, rim (3.00-17) | 1 | BRIDGESTONE |
| 20 | 156-25398-00 | BALANCER, wheel | 1 | UN |
| 21 | 90338-09130 | PLUG | 1 | |
| 22 | 94581-45106 | CHAIN (DID520V2-106LE) | 1 | |
| 23 | 3AJ-25381-00 | AXLE, wheel | 1 | |
| 24 | 3Y1-25388-01 | PULLER, chain 1 | 1 | |
| 25 | 3Y1-25389-00 | PULLER, chain 2 | 1 | |
| 26 | 1VJ-25383-00 | COLLAR, wheel | 1 | |

FIG. 27 REAR WHEEL

| REF. NO. | PART NO. | DESCRIPTION | Q'TY | REMARKS |
|----------|--------------|------------------|------|---------|
| 27 | 90387-174F0 | COLLAR | 1 | |
| 28 | 36R-25367-00 | COVER, hub dust | 1 | |
| 29 | 2KF-25819-00 | BRACKET, caliper | 1 | |
| 30 | 95811-10030 | BOLT, flange | 1 | |
| 31 | 90201-10437 | WASHER, plate | 1 | |
| 32 | 90171-16024 | NUT, castle | 1 | |
| 33 | 91401-30030 | PIN, cotter | 1 | |

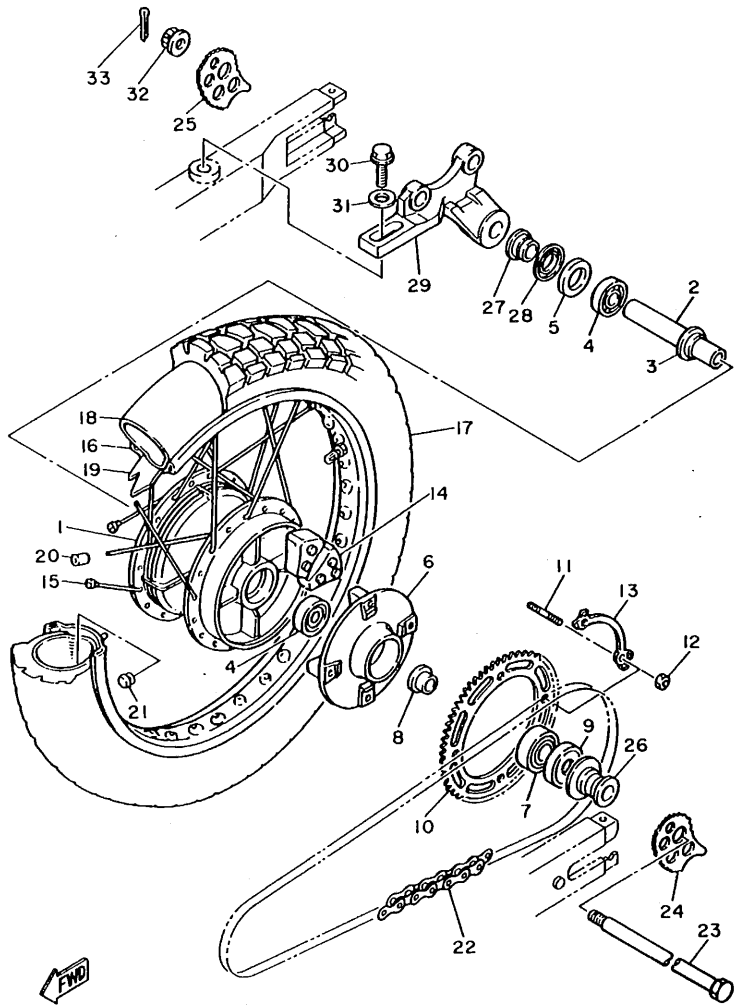

3TB351-0270

FIG. 28 REAR BRAKE CALIPER

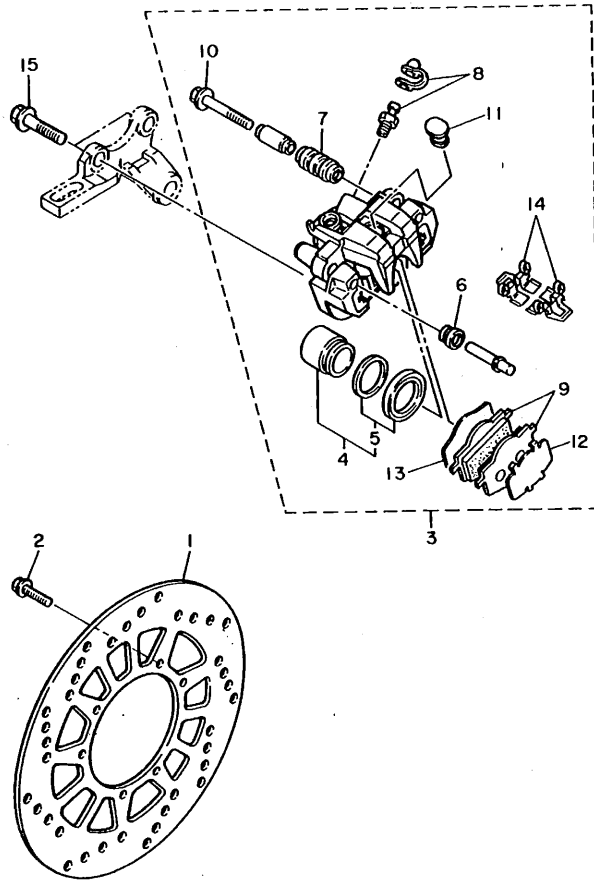

| REF. NO. | PART NO. | DESCRIPTION | Q'TY | REMARKS |
|----------|--------------|-----------------------|------|---------|
| 1 | 2KF-25831-50 | DISC, brake | 1 | |
| 2 | 90109-06757 | BOLT | 6 | |
| 3 | 3TB-2580W-00 | CALIPER ASSY, rear 2 | 1 | |
| 4 | 2KF-W0057-00 | .PISTON ASSY, caliper | 1 | |
| 5 | 34X-W0047-00 | ..CALIPER SEAL KIT | 1 | |
| 6 | 5R2-25937-00 | .BOOT 2 | 1 | |
| 7 | 34X-25937-00 | .BOOT 2 | 1 | |
| 8 | 51L-W0048-00 | .BREED SCREW KIT | 1 | |
| 9 | 34X-W0046-02 | .BRAKE PAD KIT, 2 | 1 | |
| 10 | 2GV-25926-00 | .BOLT | 1 | |
| 11 | 34X-25845-00 | .CAP, indicator | 1 | |
| 12 | 2KF-25827-00 | .SHIM, caliper | 1 | |
| 13 | 2KF-25828-00 | .SHIM, caliper | 1 | |
| 14 | 2KF-25919-10 | .SUPPORT, pad | 2 | |
| 15 | 90105-10308 | BOLT, washer based | 2 | |



3TB351-0280

FIG. 29 STEERING HANDLE. CABLE

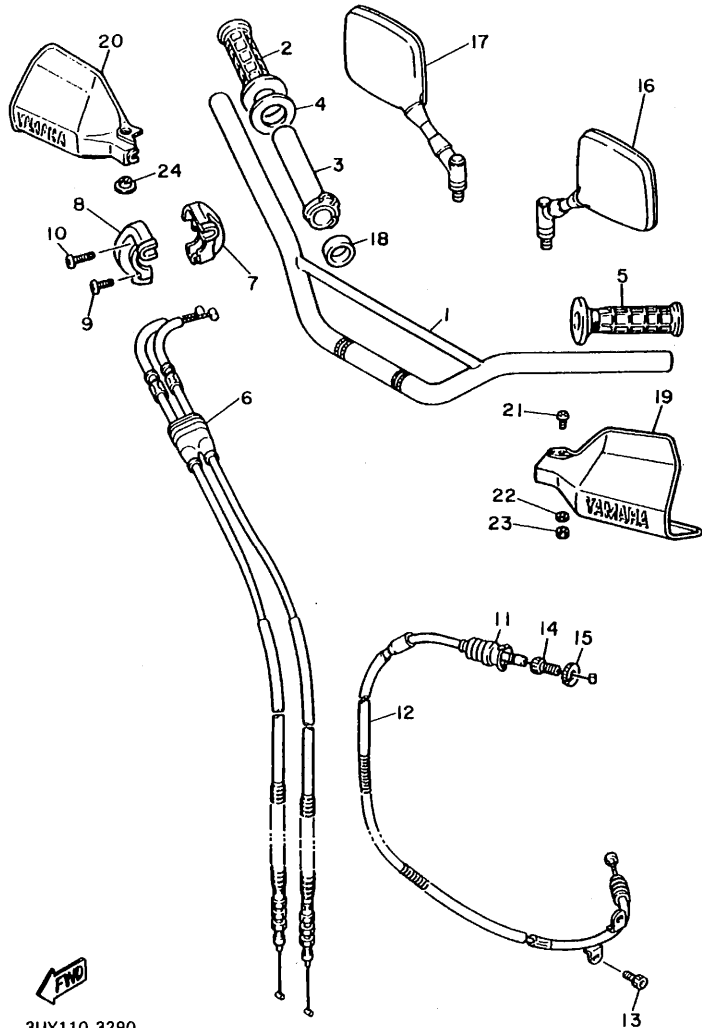

| REF. NO. | PART NO. | DESCRIPTION | Q'TY | REMARKS |
|----------|--------------|-------------------------------|------|--|
| 1 | 3TB-26111-01 | HANDLEBAR | 1 | |
| 2 | 33G-26242-00 | GRIP (RIGHT) | 1 | |
| 3 | 3Y1-26243-01 | TUBE, throttle guide | 1 | |
| 4 | 3Y1-26249-00 | RING, leaf | 1 | |
| 5 | 33G-26241-00 | GRIP (LEFT) | 1 | |
| 6 | 3TB-26302-00 | THROTTLE CABLE ASSY | 1 | |
| 7 | 34K-26281-00 | CAP, grip upper | 1 | |
| 8 | 1VJ-26282-00 | CAP, grip lower | 1 | |
| 9 | 98506-05020 | SCREW, pan head | 1 | |
| 10 | 98506-05025 | SCREW, pan head | 1 | |
| 11 | 1E6-26342-00 | BOOT, cable | 1 | |
| 12 | 3TB-26335-00 | CABLE, clutch | 1 | |
| 13 | 91316-06010 | BOLT | 1 | |
| 14 | 90123-08046 | BOLT | 1 | |
| 15 | 90179-08148 | NUT | 1 | |
| 16 | 3TB-26280-00 | REAR VIEW MIRROR ASSY (LEFT) | 1 | |
| 17 | 3TB-26290-00 | REAR VIEW MIRROR ASSY (RIGHT) | 1 | |
| 18 | 90387-22660 | COLLAR | 1 | |
| 19 | 3BN-26141-20 | GUARD, brush 1 | 1 | UR PURPLISH WHITE SOLID 1 FOR PWS 1 UR YAMAHA BLACK FOR YB, SB UR PURPLISH WHITE SOLID 1 FOR PWS 1 UR YAMAHA BLACK FOR YB, SB |
| | 2KF-26141-00 | GUARD, brush 1 | 1 | |
| 20 | 3TB-26142-60 | GUARD, brush 2 | 1 | |
| | 3TB-26142-70 | GUARD, brush 2 | 1 | |
| 21 | 98516-06030 | SCREW, pan head | 1 | |
| 22 | 92906-06600 | WASHER, plate | 1 | |
| 23 | 95306-06800 | NUT | 1 | |
| 24 | 90387-06500 | COLLAR | 1 | |

3UY110-3290

FIG. 30 FRONT MASTER CYLINDER

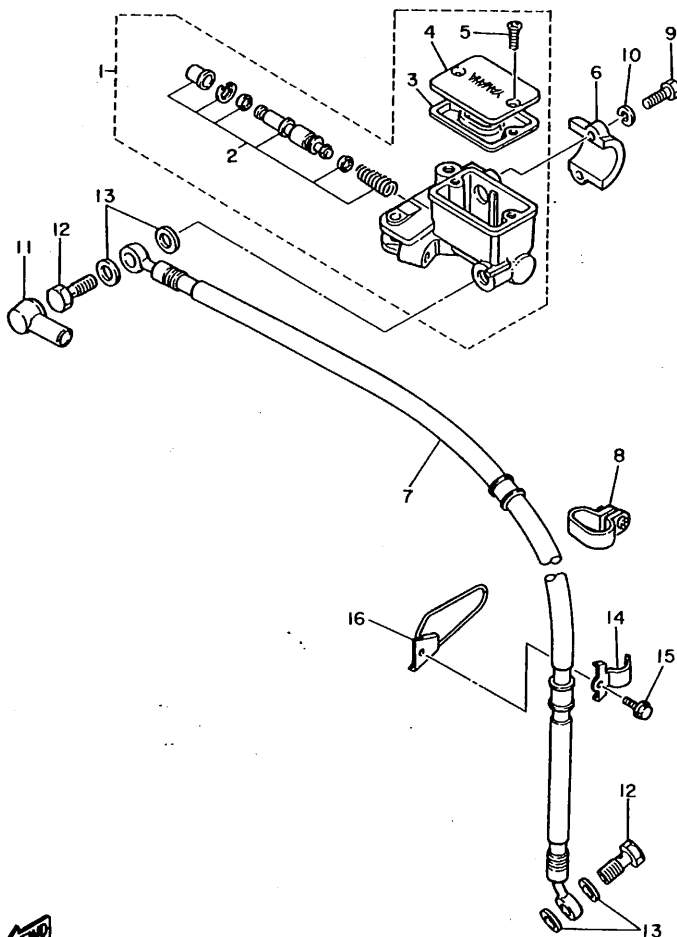

| REF. NO. | PART NO. | DESCRIPTION | Q'TY | REMARKS |
|----------|--------------|--------------------------|------|---------|
| 1 | 3TB-25870-00 | MASTER CYLINDER SUB ASSY | 1 | |
| 2 | 3TB-W0041-00 | .CYLINDER KIT, master | 1 | |
| 3 | 4L0-25854-00 | .DIAPHRAGM, reservoir | 1 | |
| 4 | 4H7-25852-00 | .CAP, reservoir | 1 | |
| 5 | 98706-04012 | .SCREW, flat head | 2 | |
| 6 | 4L0-25867-00 | BRACKET, master cylinder | 1 | |
| 7 | 3TB-25872-01 | HOSE, brake 1 | 1 | |
| 8 | 99999-02107 | CLAMP | 1 | |
| 9 | 97016-06025 | BOLT | 2 | |
| 10 | 92906-06100 | WASHER, spring | 2 | |
| 11 | 4L0-25862-00 | BOOT, master cylinder | 1 | |
| 12 | 90401-10034 | BOLT, union | 2 | |
| 13 | 90201-10118 | WASHER, plate | 4 | |
| 14 | 90461-16124 | CLAMP | 1 | |
| 15 | 91001-06016 | BOLT, flange | 1 | |
| 16 | 3TB-23318-00 | HOLDER, cable 1 | 1 | |

3TB351-1300

FIG. 31 STAND. FOOTREST

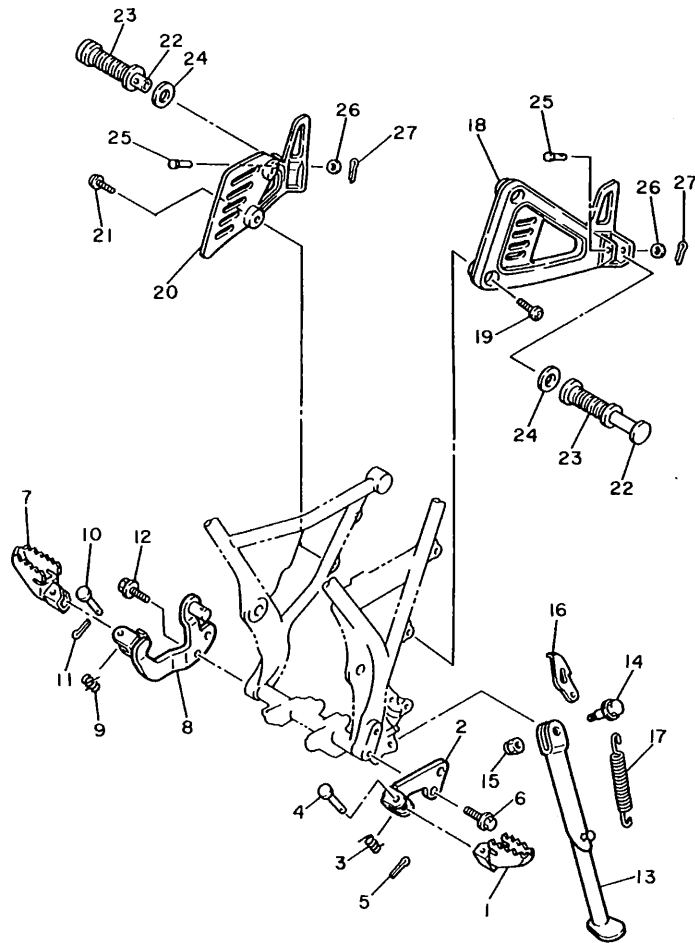

3UY110-3310

| REF. NO. | PART NO. | DESCRIPTION | Q'TY | REMARKS |
|----------|-----------------|----------------------|------|------------------------------|
| 1 | 22W-27411-01-90 | FOOTREST 1 | 1 | *UNI-CHROME (BLACK CHROMATE) |
| 2 | 34L-27412-00-R4 | BRACKET, footrest 1 | 1 | BLACK (FOR ELECTRODEPOSIT) |
| 3 | 90508-20023 | SPRING, torsion | 1 | |
| 4 | 91701-08038 | PIN, clevis | 1 | |
| 5 | 91401-25020 | PIN, cotter | 1 | |
| 6 | 95826-10025 | BOLT, flange | 2 | |
| 7 | 22W-27421-01-90 | FOOTREST 2 | 1 | *UNI-CHROME (BLACK CHROMATE) |
| 8 | 2KF-27422-00-R4 | BRACKET, footrest 2 | 1 | BLACK (FOR ELECTRODEPOSIT) |
| 9 | 90508-20023 | SPRING, torsion | 1 | |
| 10 | 91701-08038 | PIN, clevis | 1 | |
| 11 | 91401-25020 | PIN, cotter | 1 | |
| 12 | 95826-10025 | BOLT, flange | 2 | |
| 13 | 3AJ-27311-00-R4 | STAND, side | 1 | BLACK (FOR ELECTRODEPOSIT) |
| 14 | 90105-12616 | BOLT, washer based | 1 | |
| 15 | 90185-12119 | NUT, self-locking | 1 | |
| 16 | 5Y1-27315-00 | LINK, side stand | 1 | |
| 17 | 90507-32020 | SPRING, tension | 1 | |
| 18 | 3TB-2741L-00 | BRACKET 4 | 1 | |
| 19 | 90109-087F1 | BOLT | 2 | |
| 20 | 3TB-2742L-00 | BRACKET 5 | 1 | |
| 21 | 90109-087F1 | BOLT | 2 | |
| 22 | 120-27431-00 | FOOTREST, rear 1 | 2 | |
| 23 | 120-27433-00 | COVER, rear footrest | 2 | |
| 24 | 90201-20279 | WASHER, plate | 2 | |
| 25 | 91701-06038 | PIN, clevis | 2 | |
| 26 | 92901-06200 | WASHER, plain | 2 | |
| 27 | 91490-20020 | PIN, cotter | 2 | |

FIG. 32 REAR MASTER CYLINDER

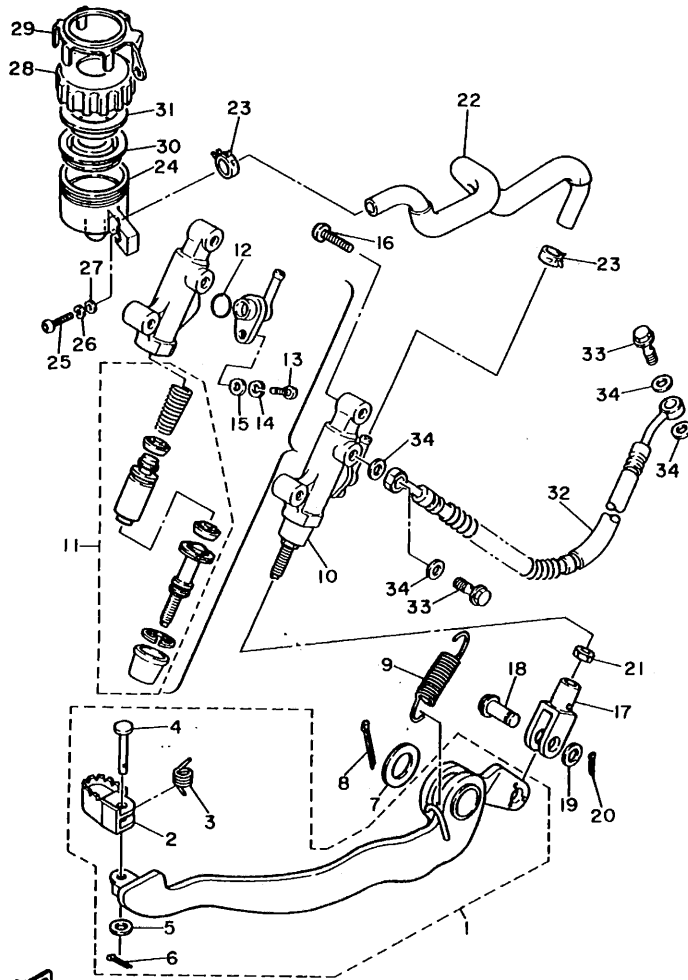

3UY110-3320

| REF. NO. | PART NO. | DESCRIPTION | Q'TY | REMARKS |
|----------|--------------|---------------------------|------|---------|
| 1 | 3TB-27200-02 | PEDAL, brake | 1 | |
| 2 | 55V-27242-00 | .PEDAL, brake | 1 | |
| 3 | 90508-14352 | .SPRING, torsion | 1 | |
| 4 | 91701-06022 | .PIN, clevis | 1 | |
| 5 | 92901-06600 | .WASHER, plate | 1 | |
| 6 | 91490-20020 | .PIN, cotter | 1 | |
| 7 | 90201-14215 | WASHER, plate | 1 | |
| 8 | 91401-30020 | PIN, cotter | 1 | |
| 9 | 90507-18055 | SPRING, tension | 1 | |
| 10 | 3TB-2583V-00 | RR. MASTER CYLINDER ASSY. | 1 | |
| 11 | 31A-W0042-50 | .CYLINDER KIT, master | 1 | |
| 12 | 93210-15620 | .O-RING | 1 | |
| 13 | 98511-04012 | .SCREW, pan head | 1 | |
| 14 | 92902-04100 | .WASHER, spring | 1 | |
| 15 | 92901-04600 | .WASHER, plate | 1 | |
| 16 | 92016-08025 | SCREW | 2 | |
| 17 | 47X-27222-00 | JOINT | 1 | |
| 18 | 90240-08013 | PIN, clevis | 1 | |
| 19 | 90201-08083 | WASHER, plate | 1 | |
| 20 | 91401-16015 | PIN, cotter | 1 | |
| 21 | 95303-08700 | NUT | 1 | |
| 22 | 3TB-25895-00 | HOSE, reservoir | 1 | |
| 23 | 90467-14057 | CLIP | 2 | |
| 24 | 47X-25894-00 | TANK, reservoir | 1 | |
| 25 | 98501-06020 | SCREW, pan head | 1 | |
| 26 | 92990-06100 | WASHER, spring | 1 | |
| 27 | 92901-06600 | WASHER, plate | 1 | |
| 28 | 2KF-25852-50 | CAP, reservoir | 1 | |
| 29 | 3AJ-25888-00 | COVER, reservoir tank | 1 | |
| 30 | 360-25854-00 | DIAPHRAGM, reservoir | 1 | |
| 31 | 2GU-25855-00 | BUSH, diaphragm | 1 | |
| 32 | 3TB-25873-01 | HOSE, brake 2 | 1 | |
| 33 | 90401-10034 | BOLT, union | 2 | |

FIG. 32 REAR MASTER CYLINDER

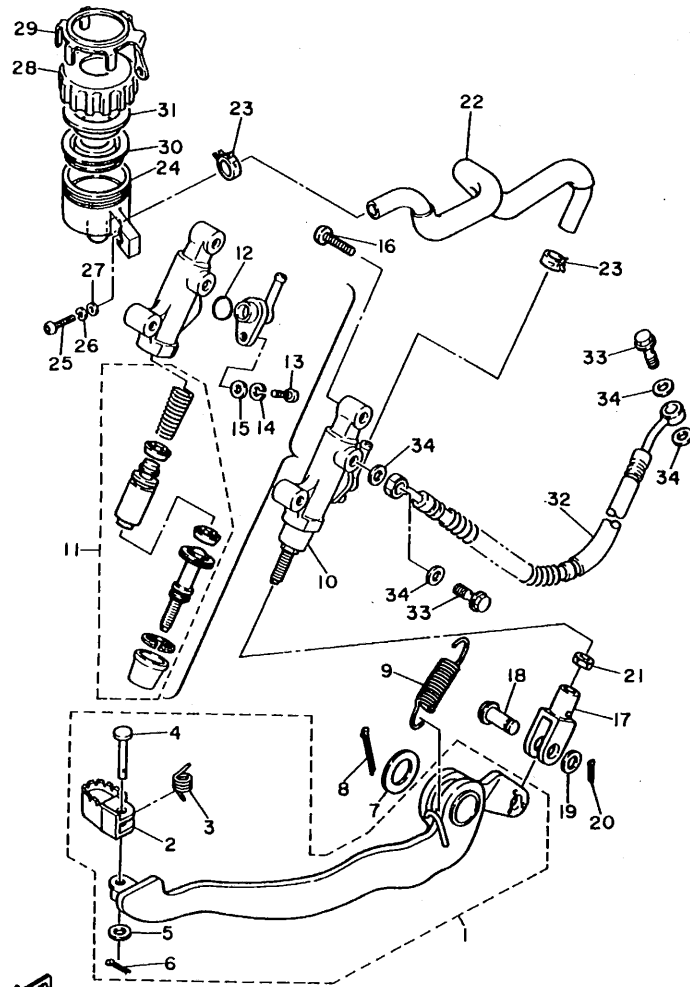

| REF. NO. | PART NO. | DESCRIPTION | Q'TY | REMARKS |
|----------|-------------|---------------|------|---------|
| 34 | 90201-10118 | WASHER, plate | 4 | |

3UY110-3320

FIG. 33 COWLING 1

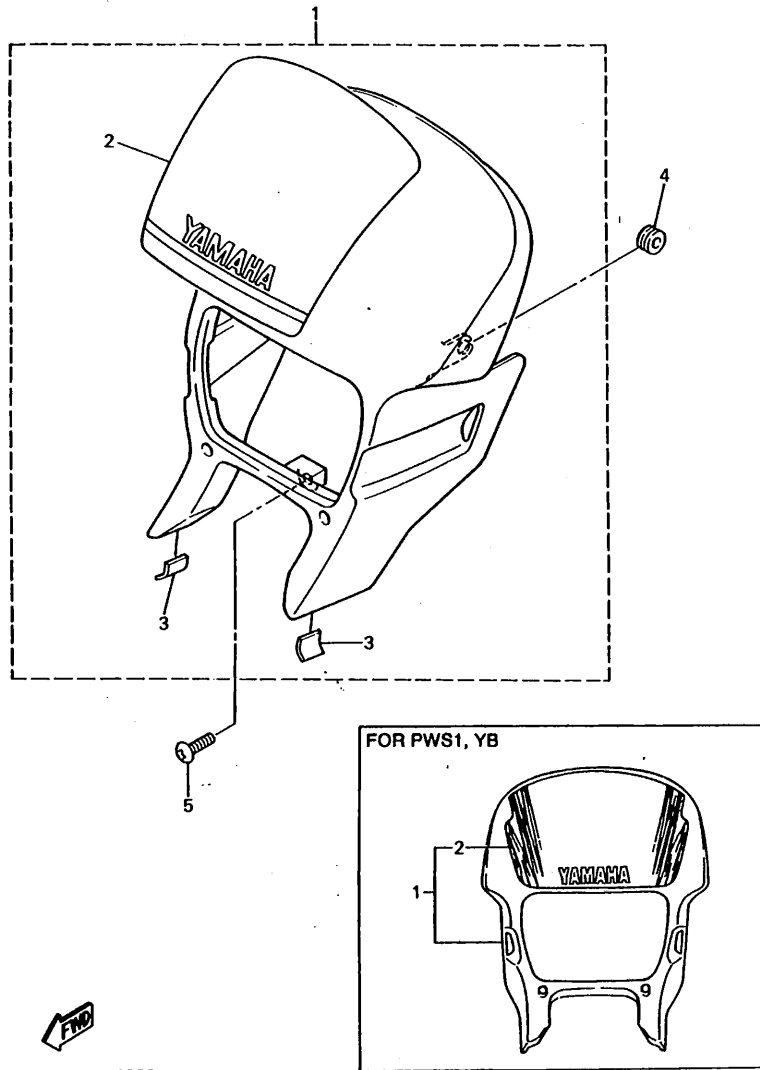

| REF. NO. | PART NO. | DESCRIPTION | Q'TY | REMARKS |
|----------|--------------|---------------|------|---------------------------------------|
| 1 | 3TB-W2834-C0 | BODY, cowling | 1 | UR PURPLISH WHITE SOLID 1 FOR PWS1 |
| | 3TB-W2834-D0 | BODY, cowling | 1 | UR YAMAHA BLACK FOR YB |
| | 3TB-W2834-E0 | BODY, cowling | 1 | UR STRONG BLUE FOR SB |
| 2 | 3TB-28391-31 | .GRAPHIC 1 | 1 | UR FOR PWS 1 |
| | 3TB-28391-41 | .GRAPHIC 1 | 1 | UR FOR YB |
| | 3TB-28368-90 | .GRAPHIC 1 | 1 | UR FOR SB |
| 3 | 3TB-28217-00 | .DAMPER 1 | 2 | |
| 4 | 90480-12053 | GROMMET | 2 | |
| 5 | 90149-06263 | SCREW | 1 | |



3TB351-4330

FIG. 34 GENERATOR

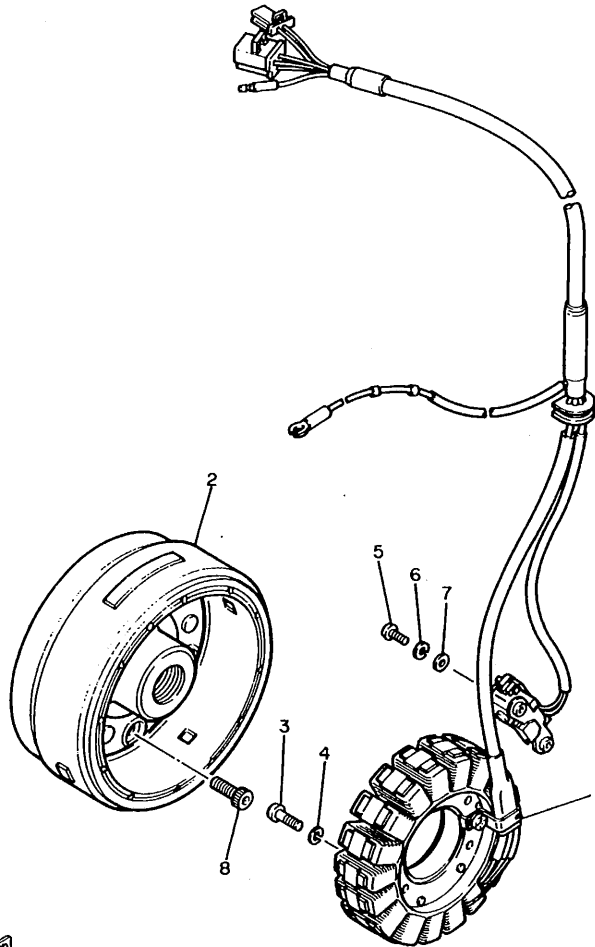

| REF. NO. | PART NO. | DESCRIPTION | Q'TY | REMARKS |
|----------|--------------|---------------------------|------|---------|
| 1 | 3TB-81410-00 | STATOR ASSY | 1 | |
| 2 | 3TB-81450-00 | ROTOR ASSY | 1 | |
| 3 | 98501-06025 | SCREW, pan head | 3 | |
| 4 | 92990-06100 | WASHER, spring | 3 | |
| 5 | 98501-05016 | SCREW, pan head | 2 | |
| 6 | 92901-05100 | WASHER, spring | 2 | |
| 7 | 92901-05600 | WASHER, plate | 2 | |
| 8 | 90110-08193 | BOLT, hexagon socket head | 3 | |



3TB351-0340

FIG. 35 FLASHER LIGHT

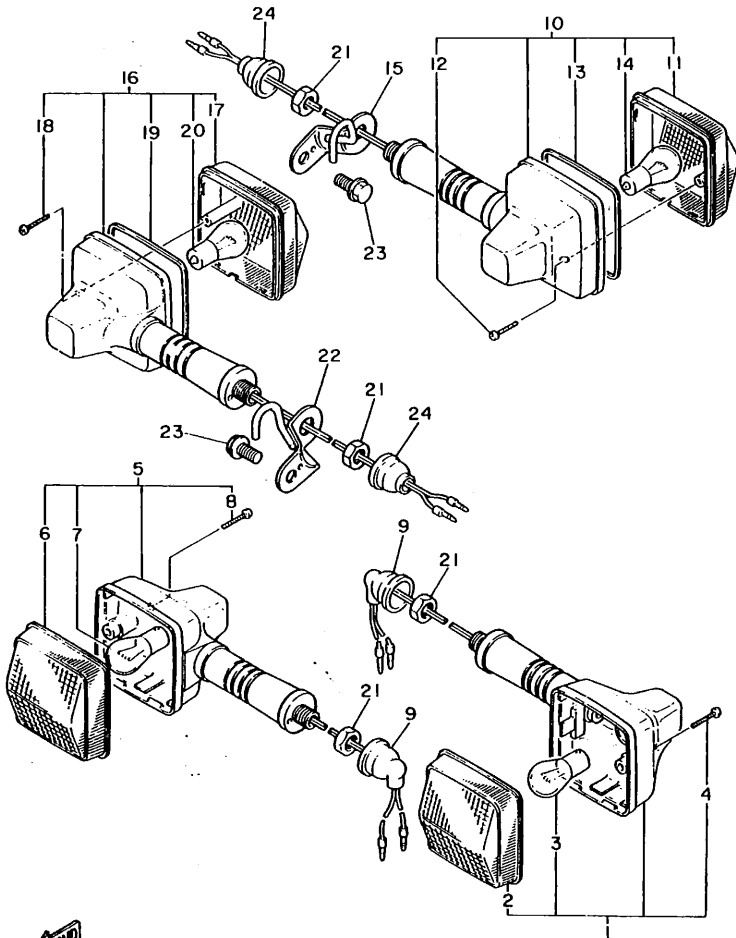

3TB351-0350

| REF. NO. | PART NO. | DESCRIPTION | Q'TY | REMARKS |
|----------|--------------|----------------------------|------|---------|
| 1 | 3TB-83310-00 | FRONT FLASHER LIGHT ASSY 1 | 1 | |
| 2 | 47J-83312-00 | .LENS, flasher | 1 | |
| 3 | 306-83311-40 | .BULB, flasher (12V-21W) | 1 | |
| 4 | 97706-40620 | .SCREW, tapping | 2 | |
| 5 | 3TB-83320-00 | FRONT FLASHER LIGHT ASSY 2 | 1 | |
| 6 | 47J-83322-00 | .LENS, flasher 2 | 1 | |
| 7 | 306-83311-40 | .BULB, flasher (12V-21W) | 1 | |
| 8 | 97706-40620 | .SCREW, tapping | 2 | |
| 9 | 18G-83365-00 | CAP | 2 | |
| 10 | 3CK-83330-00 | REAR FLASHER LIGHT ASSY 1 | 1 | |
| 11 | 2KF-83332-00 | .LENS, flasher | 1 | |
| 12 | 97706-40620 | .SCREW, tapping | 1 | |
| 13 | 47J-83313-00 | .GASKET, flasher lens | 1 | |
| 14 | 306-83311-40 | .BULB, flasher (12V-21W) | 1 | |
| 15 | 3TB-83368-00 | STAY, flasher 1 | 1 | |
| 16 | 3CK-83340-00 | REAR FLASHER LIGHT ASSY 2 | 1 | |
| 17 | 2KF-83342-00 | .LENS, flasher 2 | 1 | |
| 18 | 97706-40620 | .SCREW, tapping | 1 | |
| 19 | 47J-83313-00 | .GASKET, flasher lens | 1 | |
| 20 | 306-83311-40 | .BULB, flasher (12V-21W) | 1 | |
| 21 | 95311-12700 | NUT | 4 | |
| 22 | 3TB-83369-00 | STAY, flasher 2 | 1 | |
| 23 | 95806-08014 | BOLT, flange | 2 | |
| 24 | 10V-83365-00 | CAP | 2 | |

FIG. 36 METER

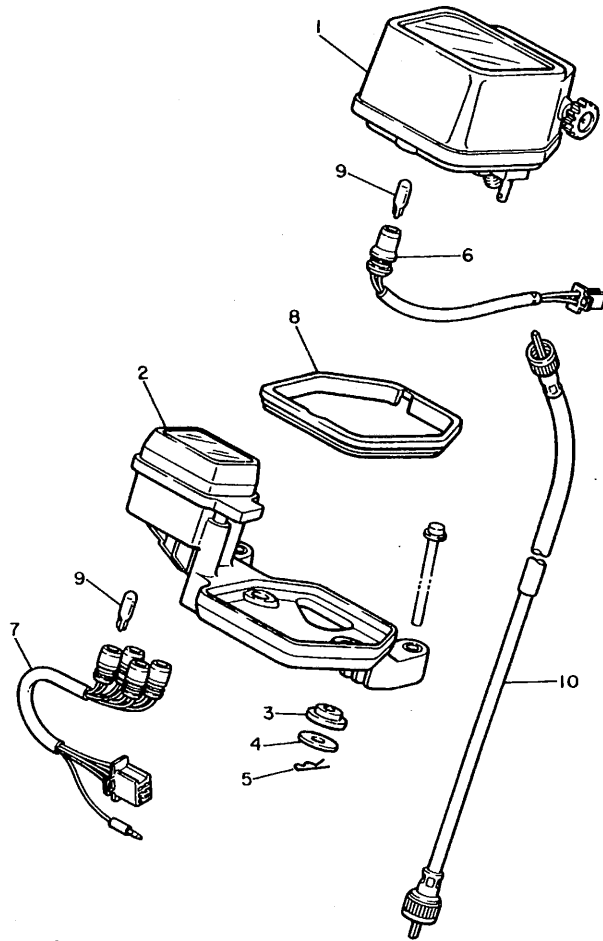

| REF. NO. | PART NO. | DESCRIPTION | Q'TY | REMARKS |
|----------|--------------|------------------------|------|---------|
| 1 | 3TB-83570-00 | SPEEDOMETER ASSY | 1 | KPH |
| 2 | 3TB-8355A-10 | BRACKET, meter | 1 | |
| 3 | 1M1-83526-00 | DAMPER 2 | 2 | |
| 4 | 90201-05033 | WASHER, plate | 2 | |
| 5 | 90468-10050 | CLIP | 2 | |
| 6 | 3TB-83536-00 | SOCKET, meter | 1 | |
| 7 | 3TB-83520-00 | SOCKET CORD ASSY | 1 | |
| 8 | 5Y1-83513-00 | DAMPER | 1 | |
| 9 | 4G1-84744-00 | BULB (12V-3.4W) | 5 | |
| 10 | 3ET-83550-01 | SPEEDOMETER CABLE ASSY | 1 | |



3TB351-0360

FIG. 37 HEADLIGHT

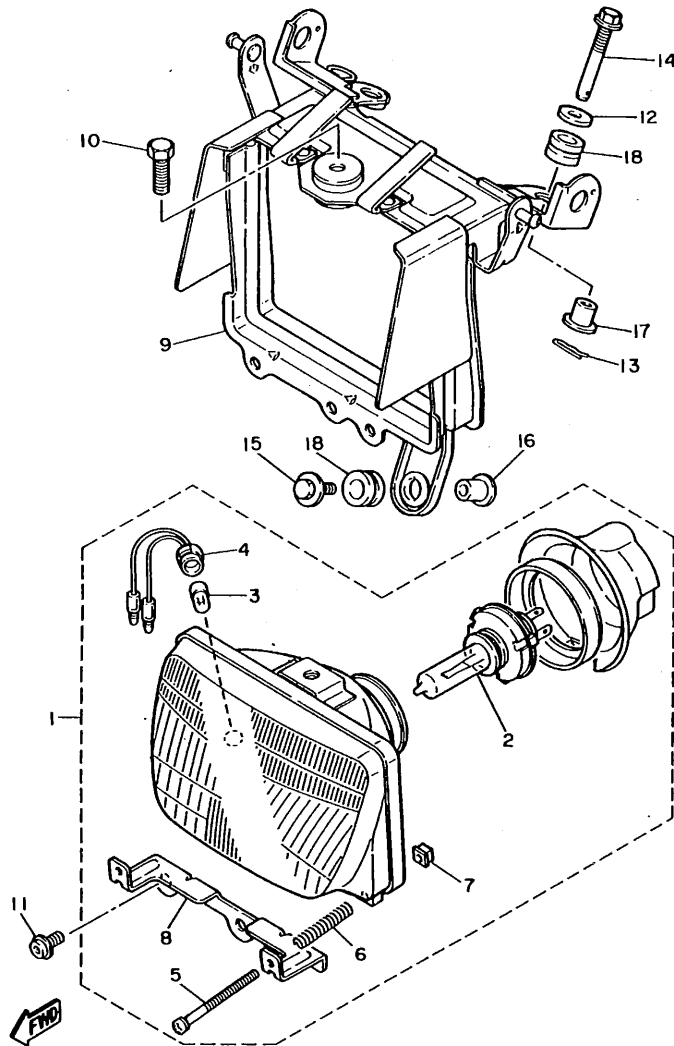

3TB300-3370

| REF. NO. | PART NO. | DESCRIPTION | Q'TY | REMARKS |
|----------|--------------|-------------------------------|------|---------|
| 1 | 3TB-84320-10 | LENS ASSY | 1 | |
| 2 | 2F9-84314-00 | .BULB, headlight (12V 60/55W) | 1 | HALOGEN |
| 3 | 4E2-84347-00 | .BULB (12V-4W) | 1 | |
| 4 | 3TB-84312-00 | .SOCKET | 1 | |
| 5 | 3TB-84325-00 | .SCREW, rim fitting | 2 | |
| 6 | 341-84332-60 | .SPRING, screw | 2 | |
| 7 | 198-84334-60 | .NUT, adjusting | 2 | |
| 8 | 3TB-8431R-00 | .STAY, setting | 1 | |
| 9 | 3TB-84311-00 | BODY, headlight | 1 | |
| 10 | 3TB-84372-01 | BOLT, lamp stay | 1 | |
| 11 | 3TB-84329-00 | BOLT, wing 1 | 2 | |
| 12 | 90202-06013 | WASHER, plate | 2 | |
| 13 | 90468-12120 | CLIP | 2 | |
| 14 | 3TB-84137-00 | BOLT, special | 2 | |
| 15 | 90119-06097 | BOLT, with washer | 1 | |
| 16 | 90387-06388 | COLLAR | 1 | |
| 17 | 90387-07391 | COLLAR | 2 | |
| 18 | 90480-14023 | GROMMET | 3 | |

FIG. 38 TAILLIGHT

| REF. NO. | PART NO. | DESCRIPTION | QTY | REMARKS |
|----------|--------------|------------------------------|-----|---------|
| 1 | 1XL-84710-E0 | TAILLIGHT UNIT ASSY | 1 | |
| 2 | 31L-84714-00 | .BULB, taillight (12V-21/6W) | 1 | |
| 3 | 53V-84721-40 | .LENS, taillight | 1 | |
| 4 | 34Y-84723-E0 | .GASKET, tail lens | 1 | |
| 5 | 97706-40530 | .SCREW, tapping | 2 | |
| 6 | 3TB-84717-00 | CORD, taillight | 1 | |
| 7 | 34X-84527-00 | DAMPER | 1 | |
| 8 | 90387-07391 | COLLAR | 2 | |
| 9 | 95701-06500 | NUT, flange | 2 | |

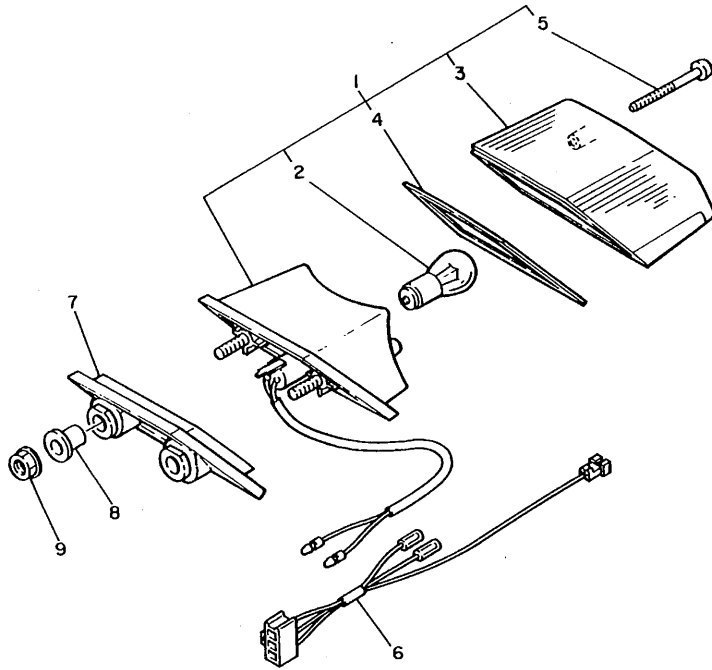

3TB351-0380

FIG. 39 HANDLE SWITCH • LEVER

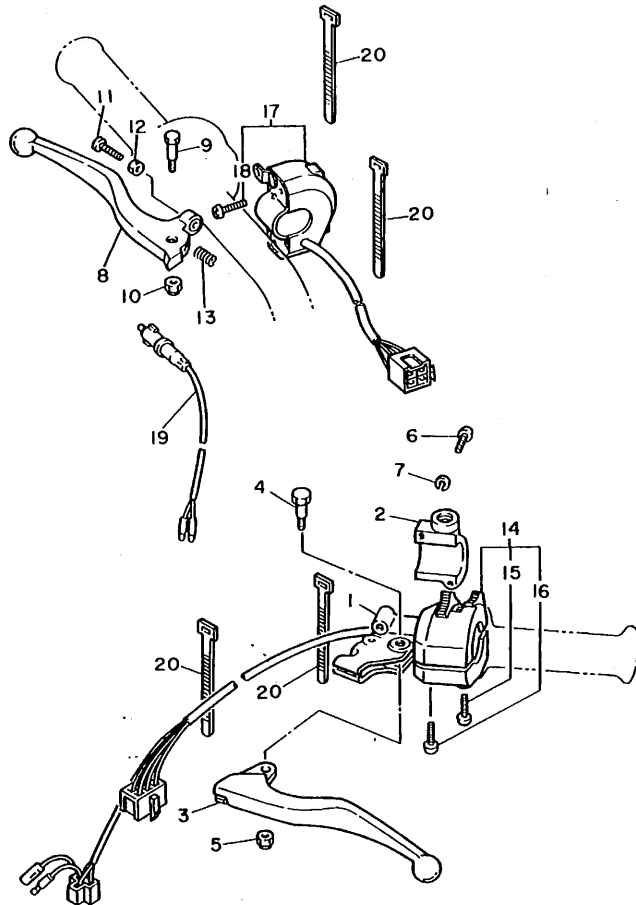

| REF. NO. | PART NO. | DESCRIPTION | Q'TY | REMARKS |
|----------|--------------|------------------------|------|---------|
| 1 | 1LN-82911-00 | HOLDER, lever 1 | 1 | |
| 2 | 33G-82913-00 | HOLDER, lever lower 1 | 1 | |
| 3 | 3FY-83912-01 | LEVER 1 | 1 | |
| 4 | 90109-06799 | BOLT | 1 | |
| 5 | 95616-06100 | NUT, u | 1 | |
| 6 | 98506-05020 | SCREW, pan head | 2 | |
| 7 | 92906-05100 | WASHER, spring | 2 | |
| 8 | 3YR-83922-00 | LEVER 2 | 1 | |
| 9 | 90109-062A8 | BOLT | 1 | |
| 10 | 95616-06100 | NUT, u | 1 | |
| 11 | 90149-06153 | SCREW | 1 | |
| 12 | 90170-06010 | NUT | 1 | |
| 13 | 90501-10312 | SPRING, compression | 1 | |
| 14 | 3TB-83972-00 | SWITCH, handle 4 | 1 | |
| 15 | 98506-05030 | .SCREW, pan head | 1 | |
| 16 | 98506-05035 | .SCREW, pan head | 1 | |
| 17 | 4DW-83975-00 | SWITCH, handle 2 | 1 | |
| 18 | 98506-05018 | .SCREW, pan head | 2 | |
| 19 | 34X-83980-01 | FRONT STOP SWITCH ASSY | 1 | |
| 20 | 437-83936-01 | BAND, switch cord | 4 | |

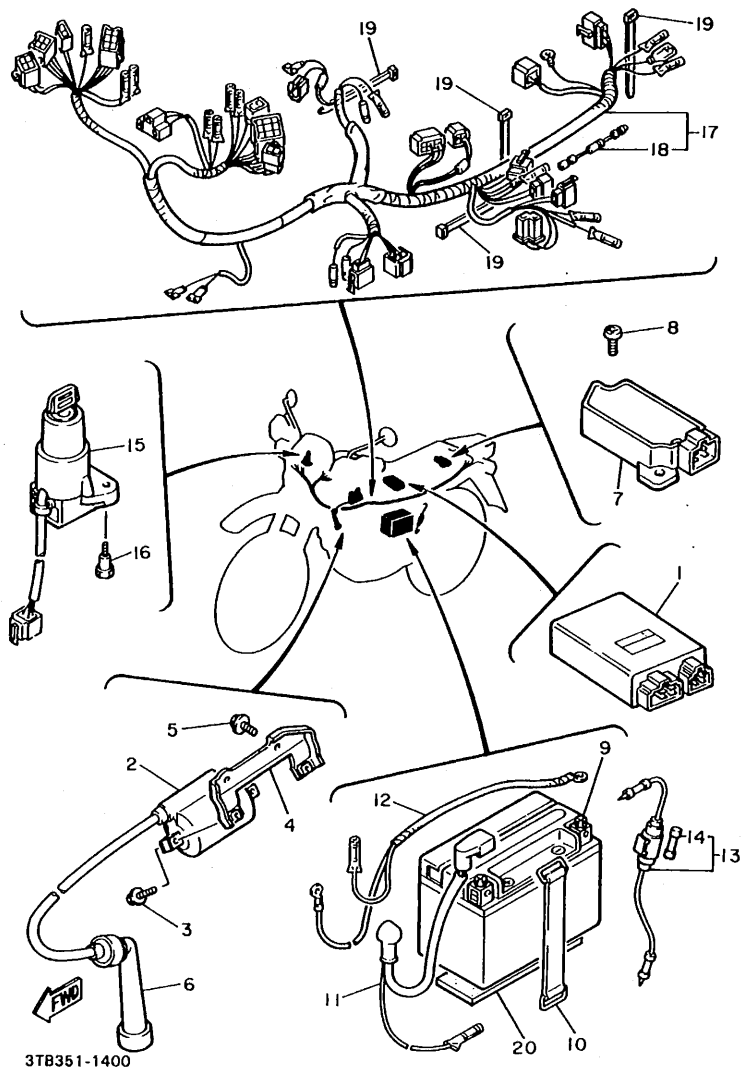

3TB300-3390

FIG. 40 ELECTRICAL 1

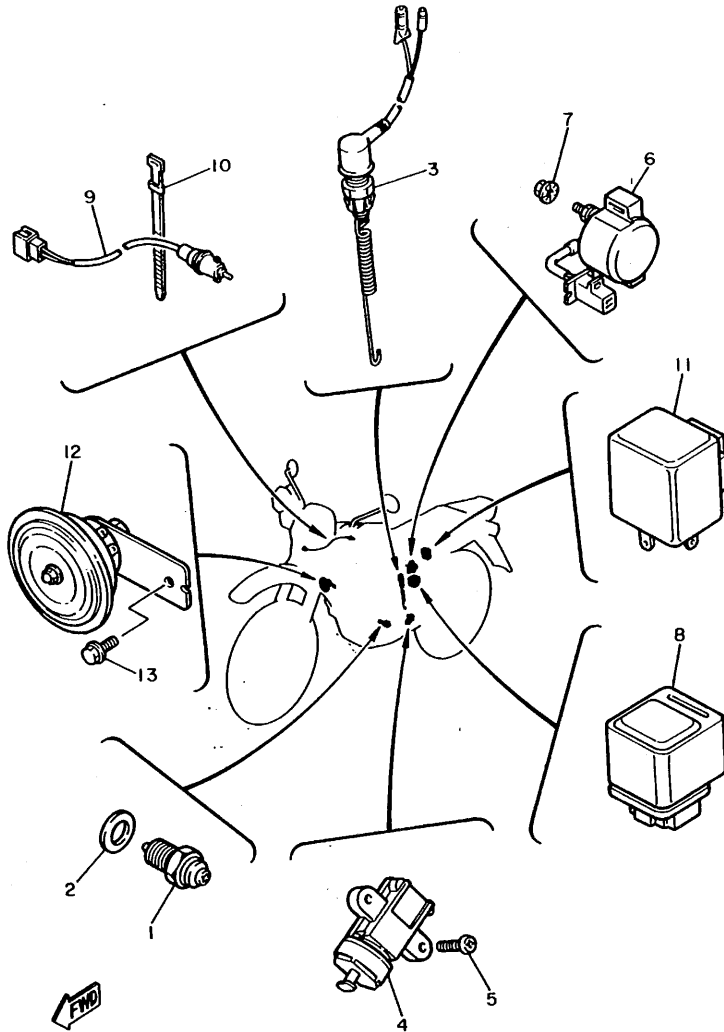

| REF. NO. | PART NO. | DESCRIPTION | Q'TY | REMARKS |
|----------|--------------|--------------------------------|------|---------|
| 1 | 3TB-82305-00 | IGNITOR UNIT ASSY | 1 | |
| 2 | 3SX-82310-00 | IGNITION COIL ASSY | 1 | |
| 3 | 97021-05020 | BOLT | 2 | |
| 4 | 3TB-82316-00 | BRACKET, ignition coil | 1 | |
| 5 | 95811-06010 | BOLT, flange | 2 | |
| 6 | 371-82370-00 | PLUG CAP ASSY | 1 | |
| 7 | 47X-81960-A2 | RECTIFIER & REGULATOR ASSY | 1 | |
| 8 | 98501-06012 | SCREW, pan head | 2 | |
| 9 | 3PK-82100-00 | BATTERY ASSY (YTX9-BS 12V-8AH) | 1 | |
| 10 | 120-82131-00 | BAND, battery | 1 | |
| 11 | 3TB-82115-00 | WIRE, plus lead | 1 | |
| 12 | 3TB-82116-00 | WIRE, minus lead | 1 | |
| 13 | 2UJ-82150-01 | FUSE HOLDER ASSY | 1 | |
| 14 | 148-82151-00 | FUSE (20A) | 1 | |
| 15 | 3TB-82501-10 | MAIN SWITCH STEERING LOCK | 1 | |
| 16 | 90109-06614 | BOLT | 2 | |
| 17 | 3TB-82590-01 | WIRE HARNESS ASSY | 1 | |
| 18 | 3K7-81980-00 | RECTIFIER 2 | 1 | |
| 19 | 12R-82591-00 | BAND | 4 | |
| 20 | 5Y1-82122-00 | SEAT, battery | 1 | |

FIG. 41 ELECTRICAL 2



3TB351-0410

| REF. NO. | PART NO. | DESCRIPTION | Q'TY | REMARKS |
|----------|--------------|---------------------|------|---------|
| 1 | 2H7-82540-00 | NEUTRAL SWITCH ASSY | 1 | |
| 2 | 90430-10171 | GASKET | 1 | |
| 3 | 34L-82530-02 | STOP SWITCH ASSY | 1 | |
| 4 | 3LD-82566-00 | SWITCH, side stand | 1 | |
| 5 | 98506-05016 | SCREW, pan head | 2 | |
| 6 | 3AY-81940-00 | STARTER RELAY ASSY | 1 | |
| 7 | 95701-06500 | NUT, flange | 2 | |
| 8 | 12R-81950-01 | RELAY ASSY | 1 | |
| 9 | 2GV-82917-00 | SWITCH | 1 | |
| 10 | 25G-83936-01 | BAND, switch cord | 1 | |
| 11 | 34L-83350-20 | FLASHER RELAY ASSY | 1 | |
| 12 | 3TB-83371-00 | HORN | 1 | |
| 13 | 95026-06010 | BOLT, flange | 1 | |



INDIVIDUAL SPEC.

**FOR DENMARK
FINLAND
NORWAY
SWEDEN**

The following pages provides a listing of only the parts that meet the specifications peculiar to your market. For those parts not appearing in these pages, refer to the "GENERAL SPEC" section.

FIG. 42 ALTERNATE (FENDER)

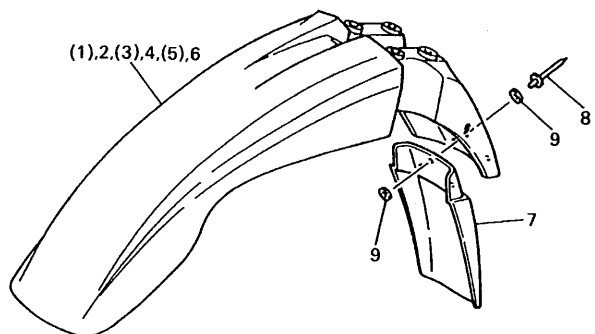
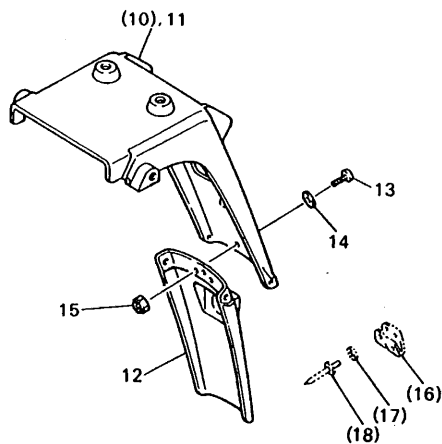

| REF. NO. | PART NO. | DESCRIPTION | Q'TY | REMARKS |
|----------|--------------|----------------------|------|---------------------------|
| 1 | 3RW-21511-10 | FENDER, front | * | STRONG BLUE |
| 2 | 3TB-21511-10 | FENDER, front | 1 | UR STRONG BLUE |
| 3 | 3RW-21511-60 | FENDER, front | * | PURPLISH WHITE SOLID 1 |
| 4 | 3TB-21511-60 | FENDER, front | 1 | UR PURPLISH WHITE SOLID 1 |
| 5 | 3RW-21511-70 | FENDER, front | * | YAMAHA BLACK |
| 6 | 3TB-21511-70 | FENDER, front | 1 | UR YAMAHA BLACK |
| 7 | 3TB-21521-00 | FLAP, front fender | 1 | |
| 8 | 90267-32071 | RIVET, blind | 3 | |
| 9 | 92990-03200 | WASHER, plain | 6 | |
| 10 | 2KF-21685-01 | BRACKET, license | * | |
| 11 | 2KF-21685-11 | BRACKET, license | 1 | |
| 12 | 1VJ-21621-00 | FLAP | 1 | |
| 13 | 98506-04018 | SCREW, pan head | 4 | |
| 14 | 92906-04200 | WASHER, plain | 4 | |
| 15 | 95606-04100 | NUT, u | 4 | |
| 16 | 33G-85132-02 | BRACKET, reflector 1 | * | |
| 17 | 90201-044A2 | WASHER, plate | * | |
| 18 | 90267-40090 | RIVET, blind | * | |

* For Convenience of reference:
Disregard the items asterisked (*) in the "QTY" column. These are intended for GENERAL SPEC. and NOT for INDIVIDUAL SPEC.



3TB300-4420

FOR ENGLAND OCEANIA

The following pages provides a listing of only the parts that meet the specifications peculiar to your market. For those parts not appearing in these pages, refer to the "GENERAL SPEC" section.

FIG. 43 ALTERNATE (ELECTRICAL)

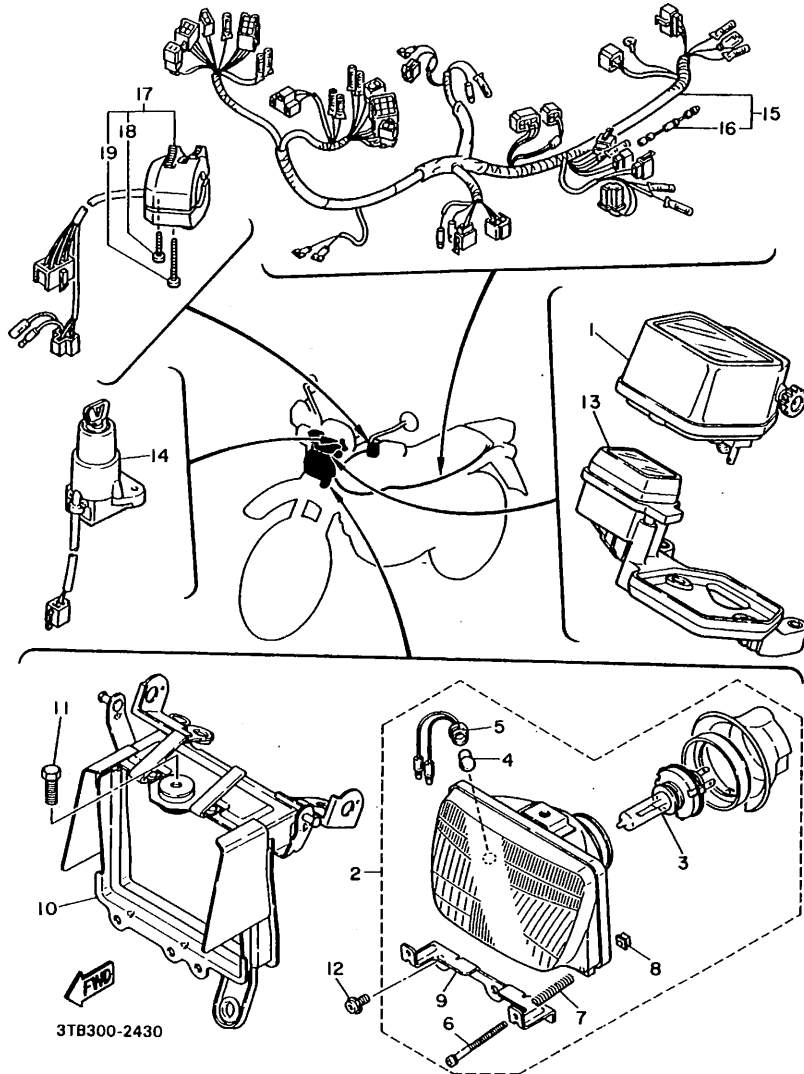

| REF. NO. | PART NO. | DESCRIPTION | QTY | REMARKS |
|----------|--------------|---------------------|-----|------------------|
| 1 | 3TB-83570-00 | SPEEDOMETER ASSY | 1 | UR KPH |
| | 3TB-83570-20 | SPEEDOMETER ASSY | 1 | UR MPH |
| 2 | 3TB-84320-20 | LENS ASSY | 1 | UR FOR ENGLAND |
| | 3UY-84320-00 | LENS ASSY | 1 | UR FOR OCEANIA |
| 3 | 2F9-84314-00 | .BULB (12V-60/55W) | 1 | HALOGEN |
| 4 | 123-83516-21 | .BULB (12V-3.4W) | 1 | NON-OCEANIA |
| 5 | 3TB-84312-00 | .SOCKET | 1 | |
| 6 | 3TB-84325-00 | .SCREW, rim fitting | 2 | |
| 7 | 341-84332-60 | .SPRING, screw | 2 | |
| 8 | 198-84334-60 | .NUT, adjusting | 2 | |
| 9 | 3TB-8431R-00 | .STAY, setting | 1 | |
| 10 | 3TB-84311-00 | BODY, headlight | 1 | |
| 11 | 3TB-84372-01 | BOLT, lamp stay | 1 | |
| 12 | 3TB-84329-00 | BOLT, wing 1 | 2 | |
| 13 | 3TB-8355A-00 | METER BRACKET | 1 | FOR ENGLAND |
| 14 | 4DW-82501-00 | MAIN SWITCH | 1 | FOR OCEANIA ONLY |
| 15 | 3WR-82590-00 | WIRE HARNESS ASSY | 1 | |
| 16 | 3K7-81980-00 | .RECTIFIER 2 | 1 | |
| 17 | 3UY-83973-00 | SWITCH, handle 4 | 1 | |
| 18 | 90157-05057 | .SCREW, pan head | 1 | |
| 19 | 98506-05030 | .SCREW, pan head | 1 | |

FOR SWITZERLAND

The following pages provides a listing of only the parts that meet the specifications peculiar to your market. For those parts not appearing in these pages, refer to the "GENERAL SPEC" section.

FIG. 44 ALTERNATE (ENGINE)

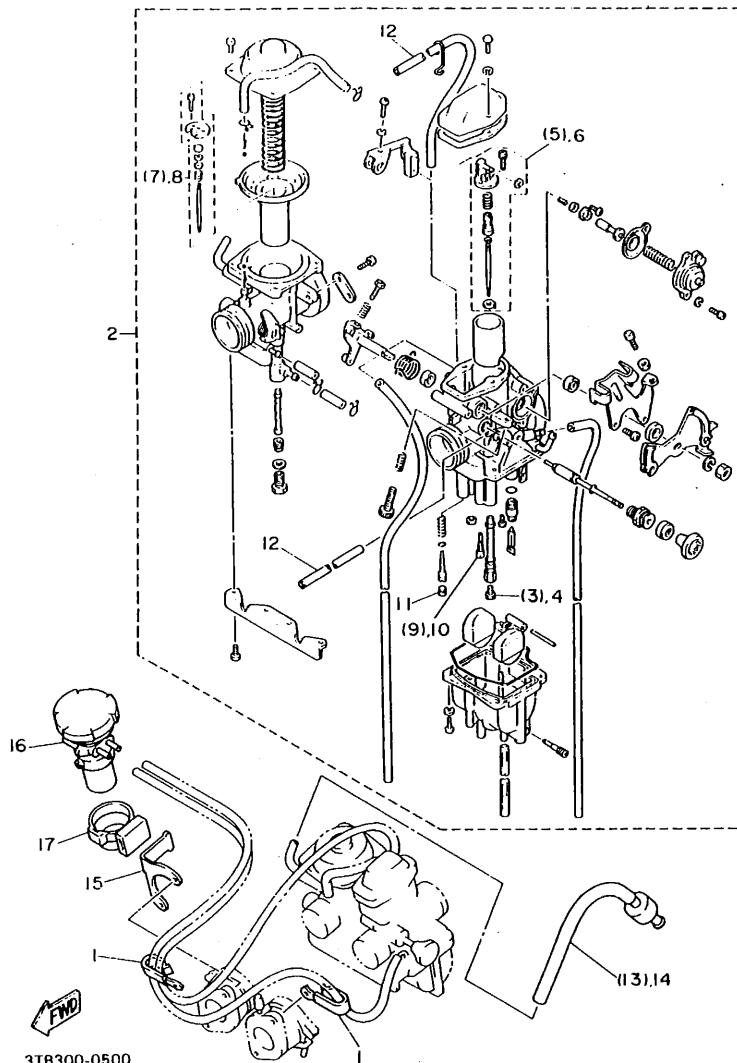

| REF. NO. | PART NO. | DESCRIPTION | Q'TY | REMARKS |
|----------|--------------|--------------------|------|---------|
| 1 | 90465-08125 | CLAMP | 2 | |
| 2 | 3UX-14301-01 | CARBURETOR ASSY | 1 | |
| 3 | 288-14343-65 | .JET, main (# 130) | * | |
| 4 | 288-14343-63 | .JET, main (# 125) | 1 | |
| 5 | 3TB-1490J-10 | .NEEDLE SET | * | |
| 6 | 3UX-1490J-10 | .NEEDLE SET | 1 | |
| 7 | 3TB-1490J-00 | .NEEDLE SET | * | |
| 8 | 2KF-1490J-00 | .NEEDLE SET | 1 | |
| 9 | 43F-14342-25 | .JET, pilot (# 50) | * | |
| 10 | 43F-14342-23 | .JET, pilot (# 46) | 1 | |
| 11 | 2WJ-14367-00 | .PLUG | 1 | |
| 12 | 2WJ-14349-00 | .PIPE | 2 | |
| 13 | 3TB-14197-00 | PIPE, air ven | * | |
| 14 | 3LD-14197-00 | PIPE, air vent | 1 | |
| 15 | 3UX-1441L-01 | BRACKET, 1 | 1 | |
| 16 | 3UX-14303-00 | COMPENSATOR | 1 | |
| 17 | 2WJ-14445-01 | GROMMET | 1 | |

As for the remaining parts not listed here, Refer to the carburetor section (Fig. 8) on Grid No. of B13 and B14.

* For Convenience of reference:
Disregard the items asterisked (*) in the "QTY" column. These are intended for GENERAL SPEC, and NOT for INDIVIDUAL SPEC.

FIG. 45 ALTERNATE (CHASSIS)

| REF. NO. | PART NO. | DESCRIPTION | Q'TY | REMARKS |
|----------|--------------|------------------|------|---------------------------|
| 1 | 3TB-21511-10 | FENDER, front | 1 | UR STRONG BLUE |
| | 3TB-21511-60 | FENDER, front | 1 | UR PURPLISH WHITE SOLID 1 |
| | 3TB-21511-70 | FENDER, front | 1 | UR YAMAHA BLACK |
| 2 | 3TB-21521-00 | FLAP | 1 | |
| 3 | 90267-32071 | RIVET, blind | 3 | |
| 4 | 92901-03200 | WASHER, plain | 6 | |
| 5 | 2KF-21685-11 | BRACKET, license | 1 | |
| 6 | 1VJ-21621-00 | FLAP | 1 | |
| 7 | 98506-04016 | SCREW, pan head | 4 | |
| 8 | 92906-04200 | WASHER, plain | 4 | |
| 9 | 95606-04100 | NUT, u | 4 | |

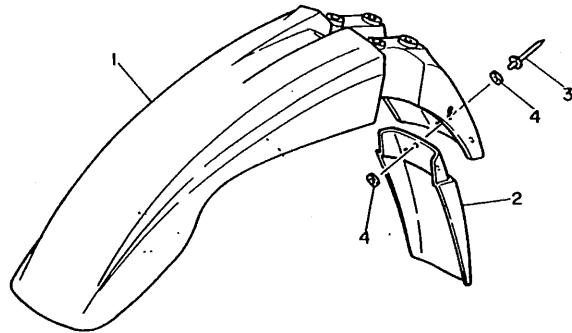
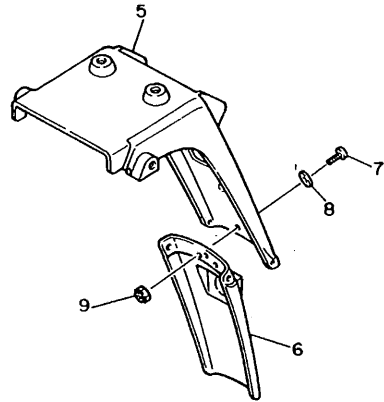

3TB300-0510



INDEX

(GENERAL SPEC.)

NUMERICAL INDEX

| PART NO. | REF NO. | PART NO. | REF NO. | PART NO. | REF NO. |
|-----------------|---------|--------------|---------|--------------|---------|
| 3TB-W0041-00 | E - 4 | 2F3-12117-00 | B - 7 | 2JN-14293-00 | B -13 |
| 31A-W0042-50 | E - 6 | 1J7-12118-00 | B - 7 | 3TB-14301-01 | B -13 |
| 3TB-W0045-00 | D -12 | 1J7-12119-01 | B - 7 | 1JK-14313-55 | B -14 |
| 34X-W0046-02 | E - 2 | 1VJ-12121-00 | B - 7 | 14T-14323-00 | B -13 |
| 3GD-W0047-00 | D -12 | 2NX-12146-00 | B - 7 | 2KF-14341-00 | B -14 |
| 34X-W0047-00 | E - 2 | 34K-12151-00 | B - 7 | 43F-14342-25 | B -14 |
| 1UY-W0048-50 | D -12 | 2NX-12156-00 | B - 7 | 288-14343-60 | B -14 |
| 51L-W0048-00 | E - 2 | 2NX-12159-00 | B - 7 | 288-14343-65 | B -14 |
| 2KF-W0057-00 | E - 2 | 34K-12161-00 | B - 7 | 288-14343-70 | B -14 |
| 3TB-W0057-00 | D -12 | 34K-12162-00 | B - 7 | 30X-14343-55 | B -14 |
| 1VJ-W1141-00 | B - 5 | 34K-12163-00 | B - 7 | 5Y1-14349-00 | B -14 |
| 5Y1-W1343-00 | B - 9 | 2NX-12166-00 | B - 7 | 2KF-14355-00 | B -14 |
| 3TB-W2147-00-WL | C -12 | 1JK-12171-00 | B - 8 | 5Y1-14356-00 | B -13 |
| 3TB-W2341-00 | D - 6 | 3TB-12176-00 | B - 8 | 1JK-14357-00 | B -13 |
| 3TB-W2834-C0 | E - 8 | 3TB-12210-00 | B - 8 | 30X-14358-00 | B -13 |
| 3TB-W2834-D0 | E - 8 | 4DW-12213-00 | B - 8 | 5Y1-14358-00 | B -13 |
| 3TB-W2834-E0 | E - 8 | 3TB-12215-00 | B - 2 | 5Y1-14384-00 | B -13 |
| 3TB-11101-00 | B - 2 | 34K-12231-00 | B - 8 | 2JN-14385-00 | B -13 |
| 583-11127-00 | B - 2 | 34K-12241-00 | B - 8 | 6E5-14386-01 | B -13 |
| | B - 4 | 583-13113-00 | B - 9 | 3TB-1441A-00 | B -11 |
| 4H7-11133-10 | B - 2 | 3AJ-13161-00 | B - 9 | 3TB-1441E-00 | B -11 |
| 34K-11145-00 | B - 6 | 3AJ-13300-01 | B - 9 | 3TB-1441I-00 | B -11 |
| 3TB-11166-00 | C - 2 | 3AJ-13325-00 | B - 9 | 3TB-14412-00 | B -11 |
| 2KF-11181-01 | B - 4 | 3SX-13329-00 | B - 9 | 5Y1-14419-00 | B -12 |
| 1L9-11186-00 | B - 2 | 4DW-13415-00 | B - 9 | 34X-1443E-00 | B -12 |
| 5Y1-11187-00 | B - 2 | 4X7-13440-90 | B - 9 | 43G-14436-00 | B -11 |
| 214-11198-01 | B - 9 | 2WK-13447-00 | B - 9 | 3WR-14451-00 | B -11 |
| 3TB-11310-00 | B - 4 | 3TB-13464-00 | B - 9 | 3TB-14451-01 | B -11 |
| 1VJ-11351-00 | B - 4 | 3TB-13465-00 | B -10 | 3TB-14452-00 | B -12 |
| 3TB-11400-00 | B - 5 | 16G-13569-00 | B -11 | 3TB-14453-00 | B -11 |
| 34K-11454-00 | B - 5 | 43F-13586-01 | B -11 | 3TB-14454-00 | B -11 |
| 5Y1-11496-01 | B - 5 | 1VJ-13596-00 | B -11 | 3TB-14457-00 | B -11 |
| 5Y1-11631-00 | B - 5 | 2KF-1410A-00 | B -14 | 3TB-1446R-00 | B -11 |
| 2JT-11536-00 | B - 5 | 2NX-14103-00 | B -14 | 5Y1-14536-00 | B -13 |
| 34K-11565-02 | B - 5 | 5Y1-14105-00 | B -14 | 5Y1-14572-00 | B -13 |
| 34L-11610-00 | B - 5 | 2JN-14107-00 | B -14 | 34K-14611-01 | B -15 |
| 34L-11610-20 | B - 5 | 1XL-14131-00 | B -13 | 3YF-14613-00 | B -15 |
| 34L-11610-40 | B - 5 | 30X-14148-00 | B -14 | 34K-14628-01 | B -15 |
| 3TB-11631-00-Y0 | B - 5 | 5Y1-14149-00 | B -14 | 3TB-14711-01 | B -15 |
| 1JK-11633-01 | B - 5 | 5Y1-14159-00 | B -14 | 3TB-14728-00 | B -15 |
| 3TB-11636-00 | B - 5 | 7KF-14162-00 | B -14 | 3TB-14752-00 | B -15 |
| 3TB-11638-00 | B - 5 | 1JK-14197-00 | B -13 | 3YF-14755-00 | B -15 |
| 3TB-11651-00 | B - 5 | 1VJ-14197-00 | B -13 | 4BD-14766-00 | B -15 |
| 1VJ-11681-00 | B - 5 | 3TD-14197-00 | B -14 | 4BD-14766-00 | B -15 |
| 1VJ-12111-00 | B - 7 | 5Y1-14198-00 | B -13 | 1JK-1490A-00 | B -14 |
| 5Y1-12113-00 | B - 7 | 7KF-14227-00 | B -13 | 3TB-1490J-00 | B -14 |
| 5Y1-12114-00 | B - 7 | 1VJ-14286-00 | B -13 | 3TB-1490J-10 | B -14 |
| 4H7-12116-00 | B - 7 | 1JK-14291-00 | B -13 | 3GV-1490K-00 | B -14 |

NUMERICAL INDEX

| PART NO. | REF NO. | PART NO. | REF NO. | PART NO. | REF NO. |
|--------------|---------|-----------------|---------|-----------------|---------|
| 1JK-14940-01 | B -13 | 5Y1-17471-00 | C - 8 | 3TB-21711-60 | D - 2 |
| 3DS-15100-00 | C - 2 | 5Y1-18101-02 | C -11 | 3TB-21711-70 | D - 2 |
| 3Y6-15144-00 | C - 2 | 43F-18102-02 | C -11 | 3TB-21721-00 | D - 2 |
| 3Y6-15167-00 | C - 2 | 1VJ-18110-01 | C -11 | 3TB-21721-60 | D - 2 |
| 5Y1-15383-00 | C - 2 | 1W6-18113-00 | C -11 | 3TB-21721-70 | D - 2 |
| 3TB-15411-01 | C - 3 | 3YF-18120-00 | C -11 | 3TB-2173L-A0 | D - 2 |
| 3TB-15415-00 | C - 4 | 3YF-18140-00 | C -10 | 3TB-2173L-B0 | D - 2 |
| 2WK-15418-01 | C - 3 | 5Y1-18511-00 | C -10 | 3TB-2173L-90 | D - 2 |
| 3AJ-15421-00 | C - 3 | 5Y1-18512-00 | C -10 | 3TB-2174L-A0 | D - 2 |
| 5Y1-15427-01 | B - 9 | 5Y1-18513-00 | C -10 | 3TB-2174L-B0 | D - 2 |
| 3DS-15430-00 | C - 3 | 3YF-18531-00 | C -10 | 3TB-2174L-90 | D - 2 |
| 1JK-15449-00 | C - 3 | 3XV-18535-00 | C -10 | 3TB-2174A-00 | D - 2 |
| 4DW-15451-00 | C - 3 | 3YF-18540-00 | C -10 | 3TB-2174A-10 | D - 2 |
| 4DW-15455-00 | C - 4 | 136-18542-00 | C -10 | 3TB-2174T-00 | C -14 |
| 4DW-15462-00 | C - 3 | 3YP-21110-01-WL | C -12 | 3TB-21756-00 | C -12 |
| 1JK-15486-00 | C - 3 | 26H-21308-00 | D -11 | 3TB-2177F-00 | D - 2 |
| 1VJ-15511-00 | C - 5 | 34L-21315-00 | C -12 | 3TB-21771-00 | C -13 |
| 1VJ-15512-00 | C - 5 | 3TB-21316-00-WL | C -12 | 3TB-22110-00 | D - 3 |
| 3TB-15515-00 | C - 5 | 3TB-21338-00 | C -13 | 34L-22117-00 | D - 4 |
| 1VJ-15517-00 | C - 5 | 3TB-2137W-00 | D - 9 | 1VJ-22123-00 | D - 3 |
| 1VJ-15521-00 | C - 5 | 3TB-2137W-40 | D - 9 | 2K6-22128-01 | D - 3 |
| 1VJ-15522-00 | C - 5 | 3TB-2137W-80 | D - 9 | 34L-22128-00 | D - 3 |
| 3TB-15590-01 | C - 5 | 3TB-2137X-00 | D -10 | 23X-22129-00 | D - 4 |
| 3TB-15594-00 | C - 5 | 3TB-2137X-40 | D -10 | 34L-22129-00 | D - 5 |
| 3AJ-16111-00 | C - 6 | 3TB-2137X-80 | D -10 | 1VJ-22141-00 | D - 4 |
| 3AJ-16150-00 | C - 6 | 3TB-2137Y-00 | D -10 | 2KF-22147-00 | D - 3 |
| 2JN-16154-00 | C - 6 | 46X-21376-00 | D - 2 | 5X6-22151-10 | D - 3 |
| 5Y1-16321-00 | C - 6 | 5Y1-21441-00 | C -12 | 3TB-2217A-00 | D - 3 |
| 360-16325-00 | C - 6 | 34K-21485-00 | C -12 | 34L-2217F-00 | D - 3 |
| 5Y1-16331-01 | C - 6 | 34K-21486-00 | C -12 | 3TB-22178-00 | C -12 |
| 5Y1-16351-00 | C - 6 | 3RW-21511-10 | C -14 | 30X-22178-00 | C -13 |
| 34K-16356-00 | C - 6 | 3RW-21511-60 | C -14 | 4V4-22184-00 | C -12 |
| 5Y1-16357-00 | C - 7 | 3RW-21511-70 | C -14 | | C -13 |
| 30X-16358-00 | C - 6 | 3TB-21542-00 | D - 2 | 3TB-22189-00 | D - 4 |
| 2JN-16371-00 | C - 6 | 3TB-21611-00 | C -14 | 38V-22199-00 | D - 3 |
| 1VJ-16380-01 | C - 6 | 3TB-21611-60 | C -14 | 3TB-22210-20-33 | D - 5 |
| 5Y1-16383-00 | C - 6 | 3TB-21611-70 | C -14 | 34L-22216-00 | D - 5 |
| 34K-17121-01 | C - 8 | 3TB-21621-00 | B -12 | 34L-22226-01 | D - 5 |
| 1VJ-17131-00 | C - 8 | 3TB-2163A-00 | C -14 | 3TB-22311-00 | D - 4 |
| 34K-17141-00 | C - 8 | 2JG-21638-00 | D -10 | 3TB-23102-00 | D - 7 |
| 2JT-17151-01 | C - 8 | 3TB-21639-00 | C -14 | 3TB-23103-00 | D - 7 |
| 3AJ-17211-00 | C - 8 | 42U-21639-00 | C -14 | 3TB-23110-00 | D - 7 |
| 2JT-17221-00 | C - 8 | 3TB-2164F-00 | C -15 | | D - 8 |
| 1VJ-17231-00 | C - 8 | 3TB-21651-00 | C -14 | 3EN-23111-50 | D - 7 |
| 3AJ-17241-00 | C - 8 | 3TB-21651-10 | C -14 | | D - 8 |
| 2JT-17251-00 | C - 8 | 2KF-21685-01 | C -14 | 3FW-23118-00 | D - 7 |
| 2RW-17402-00 | C - 8 | 34X-21691-00 | B -12 | | D - 8 |
| 2RW-17411-00 | C - 8 | 3TB-21711-00 | D - 2 | 4H7-23119-00 | D - 7 |

NUMERICAL INDEX

| PART NO. | REF NO. | PART NO. | REF NO. | PART NO. | REF NO. |
|-------------|---------|-------------|---------|-------------|---------|
| 90149-05110 | B- 9 | 90201-100F7 | D- 4 | 90338-21100 | C- 4 |
| 90149-06153 | E-14 | 90201-101J1 | B-15 | 90338-22207 | B- 3 |
| 90149-06154 | D-11 | 90201-10118 | E- 4 | 90338-30096 | C- 4 |
| 90149-06194 | D-13 | | E- 7 | 90340-08M04 | C- 3 |
| 90149-06223 | D- 2 | 90201-10124 | B- 4 | 90340-14068 | B- 2 |
| | D-10 | 90201-10144 | B-15 | 90340-14132 | B- 9 |
| 90149-06251 | D-12 | 90201-102J5 | B-15 | 90340-36121 | C- 3 |
| 90149-06263 | E- 8 | 90201-10437 | D-15 | 90380-14095 | D- 3 |
| 90149-08067 | C- 6 | 90201-10590 | B- 4 | 90380-14130 | D- 5 |
| 90151-06017 | C-10 | 90201-120A5 | D- 3 | 90380-22111 | D- 3 |
| 90159-06010 | C- 6 | 90201-12474 | C-11 | 90386-20120 | D- 3 |
| 90159-06042 | D-10 | 90201-13409 | C-13 | 90386-20123 | D- 4 |
| 90159-06078 | C-10 | 90201-140A6 | B- 5 | 90387-06033 | B-12 |
| 90164-06017 | B-15 | 90201-140G9 | D- 3 | 90387-061V4 | D- 2 |
| 90170-06010 | E-14 | 90201-14215 | E- 6 | 90387-062M3 | C-14 |
| 90170-06128 | B- 7 | 90201-15238 | D- 4 | 90387-10008 | C-14 |
| 90170-10219 | D-14 | 90201-17327 | C- 6 | 90387-063F7 | C-10 |
| 90170-16343 | B- 6 | 90201-20276 | C- 8 | 90387-06388 | E-12 |
| 90170-20274 | C- 6 | 90201-20279 | E- 5 | 90387-064J1 | D-10 |
| 90170-20327 | C- 6 | 90201-244A8 | D- 3 | 90387-06500 | E- 3 |
| 90171-16024 | D-15 | 90201-251F6 | D- 4 | 90387-066M3 | C-14 |
| 90176-08026 | B- 4 | 90201-301F4 | B- 5 | 90387-06737 | D- 3 |
| 90179-06499 | B-15 | 90201-303P4 | C- 5 | 90387-07391 | C-12 |
| 90179-08148 | E- 3 | 90202-05193 | D- 9 | | E-12 |
| 90179-10201 | B- 4 | 90202-06013 | E-12 | | E-13 |
| 90179-10279 | B- 4 | 90206-06090 | B-15 | 90387-074X3 | B-12 |
| 90179-14317 | B- 5 | 90206-12075 | B- 7 | 90387-07717 | C-14 |
| 90179-18552 | C- 8 | 90209-05279 | C- 3 | 90387-085E1 | C-13 |
| 90179-25033 | D- 6 | 90209-06223 | D- 3 | 90387-121H1 | D- 4 |
| 90185-10037 | D- 4 | 90209-22191 | C- 8 | 90387-122J6 | D- 4 |
| 90185-10060 | C-12 | 90215-16242 | B- 6 | 90387-152J3 | D-12 |
| 90185-10120 | D- 4 | 90215-20197 | C- 6 | 90387-16782 | C- 2 |
| 90185-12119 | E- 5 | 90215-20231 | C- 6 | 90387-173M5 | D-14 |
| 90185-14070 | D- 4 | 90215-23265 | C- 8 | 90387-174F0 | D-15 |
| 90201-044A2 | C-14 | 90240-08013 | E- 6 | 90387-17783 | C- 2 |
| 90201-047A2 | B-12 | 90240-14106 | D- 5 | 90387-22660 | E- 3 |
| 90201-05033 | E-11 | 90267-40075 | B-11 | 90387-440G3 | D- 3 |
| 90201-06059 | C-15 | | C-12 | 90401-08133 | B- 9 |
| 90201-080L8 | B- 4 | 90267-40077 | B-12 | 90401-10034 | E- 4 |
| 90201-08083 | E- 6 | 90267-40090 | C-14 | | E- 6 |
| 90201-08087 | C- 6 | 90280-16053 | B- 5 | 90430-05126 | B- 9 |
| | C-12 | 90282-05013 | B- 6 | 90430-06014 | B- 3 |
| 90201-08326 | B-15 | 90282-07042 | C- 6 | 90430-08143 | C- 3 |
| 90201-085L3 | B- 4 | 90336-18038 | C-14 | 90430-08178 | B- 4 |
| 90201-08753 | C-12 | 90336-18059 | C-14 | | C- 2 |
| | C-13 | 90338-08174 | B-12 | 90430-08204 | B- 9 |
| 90201-100A1 | D- 6 | 90338-09130 | D-12 | 90430-10171 | F- 2 |
| 90201-100E9 | D- 4 | | D-14 | 90430-22123 | C-12 |

NUMERICAL INDEX

| PART NO. | REF NO. | PART NO. | REF NO. | PART NO. | REF NO. |
|-------------|---------|-------------|---------|-------------|---------|
| 90430-27124 | C-13 | 91001-06016 | E- 4 | 92901-06200 | C- 6 |
| 90445-10638 | D- 9 | 91026-06010 | C-13 | | E- 5 |
| 90445-115G3 | C-13 | 91026-08040 | D- 6 | 92901-06600 | B- 8 |
| 90445-126G6 | C-12 | 91311-06025 | C-14 | | D- 3 |
| 90450-22052 | B-10 | 91311-06060 | D- 3 | | E- 6 |
| 90460-46206 | B-11 | 91316-06010 | E- 3 | 92901-10100 | C-12 |
| 90460-51059 | B-12 | 91316-06012 | B-15 | | D- 6 |
| 90460-58015 | B-12 | 91316-06016 | B-10 | 92902-04100 | B-13 |
| 90461-12110 | D- 4 | | C- 3 | | E- 6 |
| 90461-16124 | E- 4 | 91316-06018 | B- 2 | 92906-05100 | E-14 |
| 90462-15196 | B- 2 | 91316-06020 | B- 2 | 92906-05600 | B-11 |
| 90462-16102 | C- 3 | | B-11 | 92906-06100 | C-12 |
| 90465-08028 | B-11 | 91316-06025 | B- 2 | | E- 4 |
| 90465-08344 | C- 2 | | B- 8 | 92906-06600 | B- 2 |
| 90467-09006 | D- 9 | | C- 3 | | E- 3 |
| 90467-10008 | C-13 | | C- 4 | 92990-04100 | B-13 |
| 90467-10039 | B-11 | 91316-06035 | B- 4 | 92990-04200 | B-12 |
| 90467-11102 | B-12 | | B- 9 | | C-12 |
| 90467-12052 | B-12 | | C- 3 | 92990-06100 | D- 4 |
| 90467-14015 | C- 2 | | C- 4 | | D- 9 |
| 90467-14057 | E- 6 | 91316-06040 | B- 2 | | E- 6 |
| 90467-17128 | C- 2 | 91316-06045 | C- 2 | | E- 9 |
| 90468-10050 | E-11 | 91316-06050 | B- 2 | 92990-14600 | D- 5 |
| 90468-12006 | D- 6 | | C- 3 | 93101-14092 | C- 3 |
| 90468-12120 | E-12 | 91316-06055 | B- 2 | 93101-25106 | B- 5 |
| 90480-01176 | D- 2 | 91316-06060 | C- 2 | 93102-12106 | C-11 |
| 90480-01401 | D-10 | 91316-06080 | B- 9 | 93102-17357 | C- 6 |
| 90480-12053 | E- 8 | 91316-06115 | B- 2 | 93102-20281 | D-12 |
| 90480-12325 | B-11 | 91316-06125 | B- 2 | 93102-25226 | C- 8 |
| 90480-13383 | D-10 | 91401-16015 | E- 6 | 93102-25311 | D-14 |
| 90480-14023 | E-12 | 91401-25020 | E- 5 | 93102-30072 | D-14 |
| 90480-14329 | B-12 | 91401-30020 | E- 6 | 93106-22019 | D- 3 |
| 90480-15064 | B-12 | 91401-30030 | D- 5 | 93108-35004 | D- 3 |
| 90480-15363 | C-12 | | D-15 | 93210-07135 | B- 9 |
| 90501-043E0 | B- 9 | 91490-20020 | E- 5 | | C- 2 |
| 90501-10312 | E-14 | | E- 6 | 93210-08521 | B- 7 |
| 90501-22721 | B- 5 | 91701-06022 | E- 6 | 93210-10197 | B-10 |
| 90501-23142 | C- 6 | 91701-06038 | E- 5 | 93210-13361 | B- 9 |
| 90507-18055 | E- 6 | 91701-08038 | E- 5 | | C- 3 |
| 90507-32020 | E- 5 | 91810-05018 | B- 4 | 93210-13657 | B- 2 |
| 90508-14352 | E- 6 | 92016-08025 | E- 6 | 93210-15171 | B-10 |
| 90508-14710 | C- 6 | 92016-08050 | C-15 | 93210-15620 | E- 6 |
| 90508-20023 | E- 5 | 92506-06012 | C-12 | 93210-19522 | B- 2 |
| 90508-26691 | C-10 | 92901-04600 | B-11 | 93210-32172 | B- 2 |
| 90508-29629 | C-11 | | E- 6 | 93210-36510 | C- 3 |
| 90560-15240 | D-12 | 92901-05100 | E- 9 | 93210-36549 | B-11 |
| 90560-20199 | C- 9 | 92901-05600 | D- 6 | 93210-62446 | B- 2 |
| 90560-25283 | C- 8 | | E- 9 | 93210-64297 | B- 9 |



INDEX

(INDIVIDUAL SPEC.)

*COPY RIGHT : All rights reserved no part of this publication
may be reproduced without permission.*

YAMAHA

YAMAHA MOTOR CO., LTD.
2500 SHINGAI IWATA SHIZUOKA JAPAN
PARTS OPERATIONS

Printed in Japan
First edition June, 1993

